THE WEATHER
Fair and warmer Tuesday; Wednesday showers; moderate south winds.

THE LOWELL SUN

6 O'CLOCK

ESTABLISHED 1878 | LOWELL MASS. TUESDAY MAY 13 1913 | PRICE ONE CENT

1400 CHILDREN CONFIRMED TODAY

RT. REV. BISHOP DA SILVA

At Three Local Catholic Churches—Rt. Rev. Bishop Da Silva Officiated

Rt. Rev. Bishop Da Silva, D. D., this afternoon administered the sacrament of confirmation to the children of four local parishes, namely the Immaculate Conception, the Sacred Heart, St. Michael's and St. Joseph's. The classes were in every case very large and included adults, many of whom were recent converts to the Catholic faith.

The class from the church of the Sacred Heart and that of the Immaculate Conception parish united in their confirmation service which took place at the Belvidere church at half past two o'clock. The children of the Immaculate alone numbered considerably more than two hundred while there were nearly as many from the Sacred Heart parish. Combined, they made a very large and attractive gathering. The little girls wore the customary white dresses and veils while the boys were attired in dark suits. They formed a procession and marching into the church, took their places in the center aisle shortly before half past two, the boys being on one side and the girls on the other. The remainder of the church was filled with the parents and friends of the children, who gathered to witness the ceremony. The girls went to the altar first. There was a man to act as sponsor for the boys and a woman for the girls. Bishop Da Silva was assisted by Rev. Fr. Tighe, O. M. I. of the Immaculate Conception and Very Rev. T. Wade Smith, O. M. I. of the Sacred Heart church.

At St. Michael's

The confirmation at St. Michael's church was at 4 o'clock and at this church, too, Bishop Da Silva administered the sacrament. The class, including the school children, working children, adults and converts to Catholicity, numbered in the neighborhood of 375. The children marched into the church and took their places in the center aisle shortly after half past three. Places in the side aisles were reserved for the adults who were to be confirmed. Rev. Fr. Shaw and Rev. Fr. Mullin assisted Bishop Da Silva in the ceremonies. There was one sponsor for all of the girls and one for all the boys. The church was crowded with a large congregation of friends and relatives of the children besides the children of the schools. For those who were confirmed this afternoon confessions were heard last evening and they received communion at the seven o'clock mass this morning.

Following the confirmation, solemn benediction of the Blessed Sacrament was celebrated by Bishop Da Silva, assisted by Rev. Fr. Shaw as deacon, Rev. Fr. Mullin as sub deacon.

It is estimated that in all the three churches at which confirmation was given 1400 were confirmed.

St. Joseph's Church

Six hundred and fifty-eight boys and girls were administered the sacrament of confirmation at St. Joseph's church by Rt. Rev. Bishop Da Silva, pastor of St. Anthony's church, this city. There were also several adults who were confirmed, some of them being converts to the Catholic faith.

Among those confirmed were 430 from St. Joseph's parish, 125 from St. Louis' and 83 from Notre Dame de Lourdes. The former were in charge of Rev. Charles Denizot, O. M. I., D. D., those from St. Louis were attended by Rev. L. C. Bedard, and the children from Notre Dame de Lourdes church were under the direction of Rev. Aquila Craton, O. M. I.

The ceremony was performed at 10 o'clock and the church was literally filled with parents and friends of the children who were confirmed. Bishop Da Silva was assisted by Rev. Henri Watelle, O. M. I., pastor, and Rev. Charles Paquette, O. M. I., rector of the church, while the master of ceremonies was Rev. Charles Audibert, O. M. I.

The children occupied the main aisles of the church, the girls to the left and the boys to the right. The sponsors were Mr. Alfred Bibeault, president of the Holy Family sodality for the boys, and Mrs. Charles Lirette, president of St. Anne's sodality, for the girls.

St. Joseph's college choir, composed of boys, rendered excellent music during the service under the direction of Rev. Bro. Gonzalvus, S. M., Mrs. Joseph A. Bernard presiding at the organ.

Previous to the confirmation Bishop Da Silva delivered a brief sermon in French, taking for his text "The Descent of the Holy Ghost on the Apostles." He gave a definition of the feast of the Pentecost, and told how much he was pleased to officiate as a representative of His Eminence Cardinal O'Connell. He outlined the duties of a good Catholic after receiving the sacrament of confirmation and told how one must not fear to give up his blood and even his life, if necessary, for the faith of Christ. He concluded by extending his best wishes to the new soldiers of Christ and invoked the blessing of God upon them and their parents.

The ceremony was a most imposing one on account of the large number of children being confirmed, and it came to a close with the benediction of the blessed sacrament, Bishop Da Silva officiating.

The pupils of St. Joseph's college and St. Joseph's convent are today enjoying a full holiday, on account of the large class being confirmed today. Rev. Henri Watelle, O. M. I. called at both schools yesterday and notified the pupils that they would be given a full holiday today and the announcement was received with joy.

WANTED
NEAT, CLEAN APPEARING GIRLS FOR WAITRESSES
See Mr. Sawyer, New Page Building, Merrimack Square.

MONEY GOES ON INTEREST TODAY
WASHINGTON SAVINGS INSTITUTION
267 CENTRAL STREET.

CAMPERS!
What Kind of Fire Protection Have ☞ You?
The fatal fire which cost one life and destroyed a camp on the Lawrence road early this morning should be a warning to others.
PYRENE PROVIDES PROTECTION

The Pyrene Fire Extinguisher is made of solid brass, holds one quart, weighs 5 pounds filled. It is always ready for use. Price $7
C. B. COBURN CO.
63 MARKET ST. Free City Auto Delivery.

METHUEN MAN PERISHED IN FIRE

John F. Donahue Burned to Death This Morning

Camp and Cottage Were Destroyed By Flames

Wife Escaped by Jumping From Second Story

Charred Remains of Pet Dog Were Found by Master's Side

John F. Donahue, who conducted a small grocery store in connection with his camp in Methuen, was burned to death about half past three this morning by a fire which completely destroyed both the store and cottage. Mrs. Donahue was awakened and escaped by jumping from a second story window. The cause of the fire has not been ascertained.

Mr. Donahue was about 51 years of age and a cripple, this latter fact probably accounting for his inability to escape. His body was found in what had been the kitchen and near him was found the charred remains of a pet dog that had evidently remained at his master's side.

Deceased had formerly been a teamster in Lawrence and for the past year or more had conducted a small grocery business, living at the camp in Methuen the entire year round. The name of the camp was "Woodbine." The loss in money was not great.

HEART FAILURE

Mrs. Abraham Paquette Died Suddenly Last Night—She Lives in Cumberland Road

Mrs. Abraham Paquette of 131 Cumberland road died suddenly last night, after taking a fainting spell in Middle street. The woman was returning to her home at about 8 o'clock and when she reached Middle street she fell to the sidewalk. The ambulance was summoned and a hurried trip to St. John's hospital was made, but the woman breathed her last before reaching the institution, death being due to heart failure.

Deceased was 46 years of age, and is survived by a husband, five daughters, Mary, Alexandria, Eda, Edefe and Mrs. Dora Guilbault, as well as three sons, Leon, Rodolphe and Ernest.

LOST JEWELRY WORTH $22,000

Nashua Physician Wanted It for Security But Didn't Get It

Liberal Reward Offered to Finder of the Box

Valuables Disappeared Between Lowell and Nashua

Parties Advised Not to Spend Much Time Seeking Reward

Something of a sensation has been caused in this community by the announcement that a lady who was one of a party to visit the Waverly hotel a few nights ago lost a box containing jewelry worth $22,000.

That the box, if lost at all, was not lost at the hotel is made clear by the statement of the owner that she put it in her outside pocket on leaving the hotel and that she cannot explain how it disappeared on the road to Nashua except that she pulled it out with her handkerchief. This is all very plausible but a good many people who know the parties are ready to say that the jewelry was not lost at all. The box was said to contain a necklace worth $17,000 and other jewelry worth $5000.

Dr. Valcour of Nashua is said to have been a member of the party which consisted of another gentleman and two ladies from Boston. Dr. Valcour, it seems, according to a statement credited to himself, had advanced some money to the lady who lost the jewelry and thought it was about time that he should have some guarantee of payment. His lady debtor, it appears, was to pledge her jewelry as security for the money advanced but its mysterious disappearance on the road to Nashua has prevented such an arrangement. No doubt the doctor's friends will sympathize with him under the circumstances and he, of course will be too much of a gentleman to press a demand for payment against a lady so unfortunate as to lose such valuable jewels, perhaps the principal part of her belongings.

A very liberal reward was offered for anybody who might find the box of jewelry. The box has not been found and is not likely to be; so that we do not think it would be wise for anybody to spend much time searching the road between Lowell and Nashua for the $22,000 box of jewels.

THE PRIZE WINNERS

At Recent Banquet of the Holy Name Society of Immaculate Conception Church

The following are winners of the prizes that were awarded at the banquet of the Holy Name society of the Immaculate Conception church: 1st prize, Dr. T. Kinlin, 12 Livermore street, $5 gold piece, donated by Fr. Tighe; 2d prize, Joseph Scanlon, 14 Fort Hill avenue, umbrella, donated by Maccartney's apparel shop; 3rd prize, Miss Mary A. Scott, Tewksbury, safety razor, donated by Brunelle's drug store; 4th prize, John L. McDonough, 168 Gorham street, pair of shoes donated by Boutger's shoe store; 5th prize, Dorothy Raymond, St. Peter's house, box of cigars, donated by Duggan & Company.

The above prize winners are requested to call at Joseph A. Preston's, 152 Concord street and receive prizes.

Middlesex Cooperative Bank
Dividend just declared for the past six months at the rate of
5 Per Cent
PER ANNUM.
Present Assets.....$566,627.60
Gain in Assets during year.....$36,223.50
Money loaned on bottom mortgages Real Estate only. Under the supervision of the State Bank Commissioner. Shares in new series now on sale and will be on sale until May 30th, without a fide.
Annual reports explaining workings of the Bank can be had on application at the office of the Bank, 88 Central Block.

BIDS OPENED ON PIG LEAD

But the Price Advertised In Paper Was Lower

Than Bids Received By the Purchasing Agent

And He Wants to Buy Lead at Price Advertised

But the Advertiser Wants His Cash In Advance

Yesterday the H. R. Barker Mfg. Co., advertised a carload of lead for $4.47 a hundred pounds and the purchasing agent wants to buy the lead at that price, but the company wants cash in advance and that, the purchasing agent says, is not the way the city does business.

Bids on the carload of lead (soft western pig lead) were opened at the office of the purchasing agent this forenoon and the bids were as follows: Farrell & Conaton, $4.55; W. A. Mack, $4.55; John Thompson, $4.60. Inasmuch as $4.55 a hundred pounds was the lowest bid and the H. R. Barker Co., had advertised lead for $4.47, the purchasing agent despatched a messenger to that company with a letter stating that the city would take the lead. The letter and others that follow tell the story. The purchasing agent's first letter to the H. R. Barker Mfg. Co., was as follows:

May 13, 1913.

H. R. Barker Mfg. Co.

Dear Sirs: In your advertisement of May 12th, 1913, I note that you will sell one carload of lead for $4.47 per cwt., f. o. b., Lowell.

The commissioner of finance has arranged to pay cash on receipt of one car of lead (about 18 tons) and we are prepared to buy immediately if you wish to sell at $4.47 per cwt.

Kindly answer by messenger in writing and the order will be sent to you immediately.

Yours truly,
Edward H. Foye.
Purchasing Agent.

Mr. Hobson's Reply

The following reply to Mr. Foye's letter was made by Treasurer Charles H. Hobson:

May 13, 1913.

Edward H. Foye, Purchasing Agent, Lowell, Mass.

Dear Sir: Replying to your favor of May 13, referring to our advertisement of May 12, we call your attention to the fact that in our advertisement we stipulated that cash was to accompany the order and that the price was for Monday, May 12. We have no doubt, however, that we can place the order at the same price today, but as we are obliged to pay spot cash with our order we must ask you, if you wish to place an order with us, to send the cash with order.

Yours truly,
The H. R. Barker Mfg. Co.,
Chas. H. Hobson, Treas.

Mr. Foye Replies

To Mr. Hobson's letter, Mr. Foye replied as follows:

Lowell, May 13, 1913.

Mr. Charles H. Hobson, H. R. Barker Co., City.

Dear Sir: In reply to your letter demanding cash in advance for the city's order of lead, I will state that you have done business with the city of Lowell for years and know well that the city of Lowell never has, nor never does pay cash in advance. I feel confident that you were aware of that fact when you published the advertisement. If you desire to do business with the city of Lowell in a straightforward manner make good the offer contained in your advertisement and receive cash for your order upon delivery.

Now, Mr. Hobson, if you have any differences or disagreement with George H. Brown, the commissioner in charge of this department, kindly adjust those differences with him and do not seek to involve the other members of the government or myself in your troubles.

Yours respectfully,
Edward H. Foye.

To the reporters, Mr. Foye said: "I do not approve bills until I have a receipt for the goods and there isn't anybody who knows that any better than Mr. Hobson. I would look fine going to the treasurer and asking him for a certified check of $1500 to send with the order. I guess he would think that I had taken leave of my senses. Mr. Hobson knows how the city does business and he knows that goods are never paid for in advance."

OVER GOV. FOSS' VETO

House Passes Bill Providing That Veterans Shall Recover Credit of 5 Per Cent in Civil Service Exams.

BOSTON, May 13.—By a vote of 151 to 68 the house of representatives today reconsidered its action of last week and passed over the governor's veto the bill providing that veterans of the Spanish war and Philippine insurrection shall receive a gratuitous credit of five per cent. in civil service examinations.

THREE KILLED WHEN BURNING SPIRE FELL

Police Chief, Fire Chief and Policeman Perished—Thunderbolt Struck Church Tower

STRATFORD, Ont., May 13.—The tall spire of the Knox Presbyterian church, 160 feet above the curb, was struck by a thunderbolt early today and in the ensuing fire the chief of police, the fire chief and a policeman were killed and a fireman was mortally injured. The three men who lost their lives were buried beneath the burning belfry which toppled and fell. The fireman was laid out with a blow on the head from a flying timber. The dead are: M. J. McCarthy, chief of police; Hugh Durkin, fire chief; Matthew Hamilton, policeman.

The injured man is Sidney Vanstone. He is suffering from numerous cuts on the head and shoulders and possibly a fractured skull.

Steeple Burst Into Flames

When following the lightning stroke the steeple burst into flames that illuminated the country for miles around it was found the fire engines could not force water within many feet of the fire, sparks from which were falling upon the roof of the church.

McCarthy, Durkin and Hamilton put up a ladder to the roof and firemen, dragging hose, scrambled to the roof. A fresh blaze flared up from another part of the roof and the three men named were in the act of moving the ladder to check it when the belfry toppled and fell. It came down, a ponderous glowing mass of wood and brick, showering glowing embers far and wide. Unable to flee, the three men were caught beneath the mass. McCarthy and Hamilton died instantly; Durkin lived for a few minutes and died on the way to the hospital. The blaze ate its way to the heart of the building and burned itself out. At noon today the ruins were still smouldering. The loss is about $40,000.

STAB WOUND IN HIS LUNG

Greek Brought Here From Franklin, New Hampshire

Underwent Operation at Notre Dame Hospital

A Greek whose name was given as Dimitries Noryolie was brought to the Notre Dame hospital of this city this morning from Franklin, N. H., suffering from a stab wound in one of his lungs. An operation was performed and, though his condition is critical, nevertheless, there is a fair chance of his recovery. No particulars as to how he received the wound were given, for the patient could speak but few words of English, and a Greek physician from Boston went away without learning anything regarding the case, or at least without imparting whatever information he may have gained. It is supposed, however, that the injured man was too weak to talk and consequently was not questioned regarding the stabbing affray. Authorities will make an attempt to get in touch with the upholders of the law in Franklin to learn the particulars.

STATE NORMAL SCHOOL

Week of Great Public Events

The school committee has announced that the teachers are free to select what afternoon they will go to the Normal school exercises this week.

Albert E. Brown, the instructor in music at the school, began his recitals this afternoon; tomorrow there will be a recital by Principal Brodeur of the Westfield Normal school, assisted by John E. Daniels, tenor, of Boston. Albert E. Brown, and the Glee club of the State Normal school. On Thursday afternoon there will be a musical program by the girls of the Bartlett school and physical exercises by the students of the Normal school.

On Friday afternoon there will be a concert by the Glee club and in the evening a social and dance.

Saturday afternoon the alumni reunion and banquet will take place and this is a most important affair at the school.

If you want help at home or in your business, try The Sun "Want" column.

FOR 64 YEARS
This Bank Has Never Paid Less Than
4 Per Cent.
City Institution for Savings
WARREN STREET | HUNTS STREET
CENTRAL STREET

DEFENDANT WON

IN THE CASE OF GANLEY VS. LONG

Another Case Against Boston & Maine Railroad Started This Morning—May Last a Couple of Days

The jury in the case of Officer Ganley vs. Dennis A. Long, an action of tort in the sum of $10,000, this morning returned a sealed verdict in favor of the defendant. At the closing of the case yesterday afternoon arguments were presented by Lawyer Stanley A. Qua for the plaintiff and by Lawyer J. J. Harvey for the defendant.

This morning a case against the Boston & Maine railroad was started. The plaintiff is the administrator of the estate of Edward Powers, late of Concord, and he is being represented by Hon. Roger Hoar, while the defendant company is being represented by Trull & Weir of this city.

In his declaration the plaintiff alleges, that on July 5, 1912, Edward Powers was thrown from a train and seriously injured, also that he died as a result of the negligence of the company's servants in removing him from his position under the train.

The declaration contains seven counts and one of them alleges that at the time of the accident Mr. Powers was under the influence of liquor, so much so that the defendant's servants knew it, and were therefore bound to give him greater care, after accepting him as a passenger. There are so many witnesses that the case may last a couple of days.

P. A. C's, Boathouse, Thursday eve.

Card of Thanks

We, the undersigned take this means of expressing our sincere thanks to all those who so kindly assisted us in the hour of our bereavement at the death of dear mother and grandmother. We also feel deeply grateful to all those who sent floral offerings. Signed

Mr. and Mrs. George B. Watson,
Robert L. Watson,
Robert Watson, Jr.,
George Watson, Jr.

P. A. C's, Boathouse, Thursday eve.

SPEED UP THE PROCESS
Why wait for a flatiron to heat?
The electric flatiron heats in three minutes!
Why hasten to and from a hot stove?
ONE electric flatiron DOES all the work—
It Stays Hot!
Lowell Electric Light Corp.
50 Central Street.

TO CHECK TONSOLITIS

Canton Health Officials Making Progress

CANTON, May 13.—Though several additional cases of tonsilitis were reported to the health officials today the fact that each developed in a household where others had been suffering from the malady gave hope that the epidemic, which has attacked 370 persons, had finally been checked. There have been no deaths since Sunday. The eight cases which developed in the adjoining town of Sharon have been traced directly to the Canton epidemic. All of the Sharon sufferers were reported today to be making satisfactory improvement. The Sharon health board has recommended that all milk be boiled before it is used. The milk dealers have been ordered not to deliver milk in jars to families where there is a case of tonsilitis and all dairies have been instructed to boil all bottles before refilling.

Pick Me Up Quick
Peptiron Pills Do It

A few days after taking Peptiron Pills you realize you are being "picked up," i. e., toned up and invigorated. This is due to the unusual tonic properties of these Pills, which we believe have never before been equaled.

If you are pale, weak, nervous, run down, with no appetite and ailing generally, a 50c package of Peptiron Pills will change your whole condition.

Get a box today and find health, strength and happiness.

Bids On Coal

Bids on 1000 tons of soft coal for the Centralville pumping station were opened at the office of the purchasing agent this forenoon. The bids were as follows: D. T. Sullivan, $5.12 a ton; Horne & Co., $5.08 a ton; E. A. Wilson & Co., $4.96; John P. Quinn, $4.89. The following bids on 500 tons of soft coal for the boulevard pumping station were opened this forenoon: D. T. Sullivan, $5.40 a ton; Horne Co., $5.08; E. A. Wilson & Co., $5.05; John P. Quinn, $5.24.

TWENTY-FIVE YEARS OLD

Div. 8, A. O. H., Observes Its Anniversary

A very enjoyable event took place last evening in Hibernian hall when Division 8 of the Ancient Order of Hibernians celebrated its 25th anniversary in fitting style. There was an excellent program carried out and the attendance at the affair was extremely large.

DANIEL F. REILLY
President

Daniel F. Reilly called to order and introduced Worthy President P. J. Mahoney as toastmaster. The latter then briefly addressed those present and then introduced Brother Charles L. Marren as the first speaker of the evening. Mr. Marren complimented the division on its success and progress and extended best wishes for the future. He was followed by James J. Harold of Waltham, county president of the A. O. H., who dwelt in particular on the work of the Hibernian order as a whole throughout the country. Among the other speakers were Chief of Police Redmond Welch and Commissioner Andrew Burrett. A telegram was received from Stage Vice-President Donnelly, in which he expressed his regret at not being able to attend the celebration last night. The program of music was closed with the singing in unison of "God Save Ireland." The committee in charge was: D. F. Reilly, Patrick J. Mahoney, Edward J. Flannery, Michael Rynne, Patrick Finnerty, Thomas Dalcey and Patrick Owens.

Callman Promoted

George A. Crawford, erstwhile callman at Engine 2, has been promoted to the permanent ranks and has been stationed at Engine 5, Pawtucketville.

VICTORY FOR OUR SENATORS

On the Salisbury Beach Reservation Exclusion Contest

Bill Substituted to Exclude Lowell From Combine

Senators Henry J. Draper and Edward Fisher, as was stated in The Sun, yesterday, won out, for Lowell, on the Salisbury beach reservation bill. The two senators won the first round, but there are more rounds to come, for it is going to be a fight to finish. The senate voted to substitute the bill to exclude Lowell from the burden of the Salisbury beach reservation and from paying any part of the $10,500 appropriation for this year's maintenance of the reservation.

Senator Fisher Hits Hard

Senator Fisher, speaking in favor of the substitution of the bill, said that Lowell had never had a fair show from the beginning in the contest for the creation of this reservation last year. There was a junket, he stated, last year when 108 members went on an excursion to Salisbury beach, in which he declared no Lowell man joined. When they came back the bill was hustled through without debate or division because the house wanted to go to a ball game, and it was never given that degree of careful, thoughtful consideration that so important a matter demanded. He went on to say that the Lowell board of trade, 1000 business men, had voted unanimously in opposition to this bill and the Lowell city council of five is as a unit in opposition to it.

There is no good reason, Senator Fisher said, why Lowell should be brought into this reservation. Her people do not frequent Salisbury beach to any extent. In fact most of them when they go to the beach take the trolley direct to Lynn and Revere beach. They have no trolley connection direct to Salisbury beach.

It is wholly out of the way, off the natural line of travel from Lowell and she should not be made to pay for this reservation which is so long a distance from her locality.

Wells of Haverhill

Senator Henry G. Wells of Haverhill strongly opposed substitution of the bill. He said that there was no opposition from Lowell that he had ever heard of when this bill creating the Salisbury beach reservation went through. At the present time the question of the constitutionality of the Salisbury beach reservation act is before the supreme judicial court for its opinion, and he thought it absurd to interpose legislation of this kind now before that question is settled and the findings of the court are known.

Senator Fisher said there was opposition to the reservation bill when it was before the legislature and it was opposed by Senator Barlow of Lowell.

Halley of Lawrence

Senator Halley of Lawrence said that he thought he knew as much about Lowell as the senator from Westford and that he had been all over the latter city and failed to find a single man who was opposed to the Salisbury beach reservation or who favored this bill to exclude Lowell from her share of the cost. Lowell people have cottages down there.

His Maiden Speech

Senator Henry J. Draper of Lowell made his maiden speech. He said nobody could gainsay his right to speak for Lowell on this bill, for he lived there and had for the most of his life. He could say to the senator from Lawrence that he did not know of a man living in Lowell and had yet to meet one who favored this Salisbury beach reservation and his city paying any part of the cost of it. "I know of no people of my city who go down to that beach. It is out of the way. When they go to the beach it is to Revere or Nantasket. There is no interest for them in this reservation, and it is unjust and unfair that they should be obliged to pay any part of the cost of maintaining this reservation. I hope the bill will be substituted."

Newburyport Lost Out

Senator Bellamy of the harbor and lands committee opposed substitution and then the senate substituted the bill as stated on a rising vote of 8 to 5.

Senator Norwood of Hamilton battled hard for Newburyport, but that city was not so lucky as Lowell because of its proximity to Salisbury beach and the senate refused to substitute the bill by a vote of 11 to 17. Then all the other adverse reports were accepted and the Lowell bill went into the orders of the day for tomorrow.

A NEAR COLLISION

L. A. Biron of Nashua and Joseph Albert of This City Had Close Call This Noon

Mr. L. A. Biron of Nashua and Undertaker Joseph Albert of this city were very fortunate their machines did not collide this noon at the corner of Moody and Aiken streets, and it was only through skill and prompt action that a serious accident was averted.

At 12.05 o'clock, Mr. Biron was driving his runabout Ford machine down Moody street toward city hall. He was going at a moderate rate of speed, and when he reached the junction of Aiken street, Undertaker Albert in his Ford town car emerged and took a long turn in accordance with the law. Mr. Biron was driving his car in about the center of the street, and both machines came together.

Mr. Biron quickly pulled to the right, while Mr. Albert turned his machine to the left. The turn was so sharp that both machines skidded and grazed each other, but fortunately no damage was done.

This corner is one of the most dangerous spots in the city inasmuch as there are always numerous children about the place, and the residents of the district are of the opinion that signs ought to be posted in order to warn automobile drivers of the great danger in the immediate vicinity.

The Bon Marche
DRY GOODS CO.

Tomorrow Morning We Open

A SALE OF

Brocaded Sateen Petticoats

—FOR—

98c

Regular Price $1.49

This is strictly a New Material for Petticoats and is very attractive and durable. The manufacturer made us a low price on our initial purchase to introduce these Petticoats to the Women of Lowell.

Every desirable shade in this new fabric as follows: American Beauty Navy, Emerald Green, Coronation Blue, Nell Rose and Copen.

SEE WINDOW DISPLAY

BODY BURNED TO CRISP

Fall River Man Victim of Forest Fire

FALL RIVER, May 13—The mystery surrounding the disappearance of Frederick W. Shephard of Bell Rock road, who started from his home Sunday morning to assist his neighbors in fighting the fire which has been devastating that section of territory in the vicinity of Yellow Hill and Bell Rock road, was cleared at 6 o'clock last night, when his body was found, burned to a crisp, in the woods off Bell Rock road, and but a comparatively short distance from where he lived.

The body was discovered by Leonard S. Chace of this city, who was automobiling in the fire zone. Chace met Mrs. Shephard and she pleaded with him to enter the woods and try if possible to obtain some trace of her missing husband.

Chace was joined by two hunters, and they had not gone far into the woods when they came across Shephard's body. Hardly a shred of clothing was left.

Shephard got separated from the main force of fire-fighters yesterday morning, and it is believed that after losing his way he was suffocated by smoke and later was burned beyond recognition.

Shephard was in the employ of the city of Fall River and it was his duty to drive children from the Bell Rock road district to the upper New Boston school. He had been doing this work for years.

It was to protect his own property and that of his neighbors that caused the aged man to go into the woods, and after becoming separated from the fire-fighters he was never seen alive again.

The fire was believed to be practically under control early today. The monetary loss will total thousands of dollars.

Building Permit

Erneste Bernard has been granted a permit for the erection of a cottage house, 30x21, two stories, at 41 Campaw street.

Weak Sickly Ailing Women

What more *can* we do to convince you that you positively can find perfect health and relief from your suffering by using Lydia E. Pinkham's Vegetable Compound? All the world knows of the wonderful cures which have been made by Lydia E. Pinkham's Vegetable Compound, yet some women do not yet realize that all that is claimed for it is true.

If suffering women could be *made to believe* that this grand old medicine will do all that is claimed for it, how quickly their suffering would end!

We have published in the newspapers of the United States more genuine testimonial letters than have ever been published in the interest of any other medicine for women in the world—and every year we publish many new testimonials, all genuine and true.

Read What These Women Say!

Bluffton, Ohio.—"I wish to thank you for the good I derived from Lydia E. Pinkham's Vegetable Compound sometime ago. I suffered each month such agony that I could scarcely endure, and after taking three bottles of Lydia E. Pinkham's Vegetable Compound I was entirely cured.

"Then I had an attack of organic inflammation and took Lydia E. Pinkham's Vegetable Compound and I am cured. I thank you for what your remedies have done for me and should anything bother me again, I shall use it again, for I have great faith in your remedies. You may use my testimonial and welcome. I tell every one what your remedies have done for me."—Mrs Rhoda Wingate, Box 395, Bluffton, Ohio.

Pentwater, Mich.—"A year ago I was very weak and the doctor said I had a serious displacement. I had backache and bearing down pains so bad that I could not sit in a chair or walk across the floor and I was in severe pain all the time. I felt discouraged as I had taken everything I could think of and was no better. I began taking Lydia E. Pinkham's Vegetable Compound and now I am strong and healthy."—Mrs. Alice Darling, R. F. D. No. 2, Box 77, Pentwater, Mich.

For 30 years Lydia E. Pinkham's Vegetable Compound has been the standard remedy for female ills. No one sick with woman's ailments does justice to herself if she does not try this famous medicine made from roots and herbs, it has restored so many suffering women to health.

All these testimonials are guaranteed genuine and truthful. The original of each came to us entirely unsolicited. They are sincere expressions of gratitude for actual benefits received from the medicine.

LUSTROUS HAIR SOFT—ABUNDANT

Unsightly, Matted, Scraggy Hair Made Soft and Lustrous At Once—Parisian Sage.

If your hair is anything short of perfect; if it is too dry—brittle—dull—thin, or has been falling out, you can immediately bring about a change by using Parisian Sage. The first application removes dandruff and increases the beauty of the hair.

A scientific study of the hair shows just what elements are needed to soften it, make it wavy and glossy, and make it grow—just like watering the plants in the garden.

Parisian Sage supplies hair needs. It is a tea-colored liquid, delicately perfumed, not sticky or greasy, that comes in a fifty cent bottle at the druggists, and toilet counters. The "Girl with the Auburn Hair" on the package.

Apply Parisian Sage and the effect is immediate. One application stops the head from itching and freshens up the hair. Use it daily for a week and you will be surprised and delighted. Those who have tried it write us enthusiastic letters and tell all their friends about it.

Sold by Carter & Sherburne and dealers everywhere with a money-back protection to every purchaser if not satisfactory. Parisian Sage is one of the quickest acting hair tonics known.

The Home Beauty Parlor
by Betty Dean

Mattie: I cannot praise any one kind of soap; there are many good ones.

Adela: You are right in being "finicky" about your hair; it is for just such particular people as you that I always recommend canthrox. Its use will cure dandruff and make your "straight, oily" locks full of vitality and fluffiness—much more attractive than artificial curling. Make this shampoo at home by dissolving a teaspoonful of canthrox in a cup of hot water. It is the most pleasing and effective shampoo I have ever tried.

Patricia: If ordinary face powders merely look artificial and fail to give lasting improvement, let me recommend a splendid liquid powder that you can easily prepare at home. You will find a great change in the length of time this preparation stays on. It seems a part of the skin. Dissolve 4 ounces of spurmax in half a pint of hot water, add 2 teaspoonfuls of glycerine, let stand until cold, then cork tightly. This will not only give you a firm, healthy skin, but it is extremely beautifying, and entirely harmless.

Anne M.: Your rebellion against the "fat-and-forty" idea meets with my hearty approval. I have often advised against the carelessness which allows so many women to lose the figure while yet young and it is so unnecessary. Just get 4 ounces of parnotis, dissolve it in 1½ pints of hot water, strain it, and take a tablespoonful three times daily. It reduces weight slowly enough to permit a gradual tightening of the skin so there is no danger of sagging muscles and loose tissues. Exercise mildly and bathe often, but the treatment requires no vigorous diet.

Alice M.: The eye-trouble you describe, like most eye troubles, is caused by neglect. Get an ounce of crystos at any drug store and dissolve it in a pint of water. Put two or three drops daily in each eye. You will be amazed to note how the tonic will brighten and beautify your eyes and add youthful clearness. It will not smart, or burn, and will doubtless save you all further weakness.

Hattie L.: You are rather young to worry about losing your good looks, but you are wise, however, in taking every precaution against the loss of your complexion and the coming of premature wrinkles. Keep the skin firm and the complexion clear with a nightly application, using this simple, inexpensive preparation. Mix together an ounce of almozoin, two teaspoonfuls glycerine and ½ pint cold water. Stir and let stand a few hours. This will give a healthy resistance to oily conditions of skin. Try this faithfully for awhile, and note how it encourages the natural contour without undue flesh. Many have found in it a return to skin-health.

T. Y. T.: Indeed, dandruff is an unsightly thing, besides preventing the growth and beauty of the hair. Most of the "dope" on the market is, as you say, helpless to cure the trouble. I am certain you can do wonders to beautify your hair and get relief from that itching scalp by the use of this tonic which you, yourself, can prepare. In ½ pint alcohol dissolve one ounce quinzoin. Add ½ pint water and rub well into the scalp. While at the drug store for quinzoin also get some canthrox for shampooing.

Mrs. McD.: Your "dragged-out" feeling is probably only due to lack of strength and all you need is a good tonic to brace you up. Here is an old-fashioned remedy which will not only make you feel better but make you look better. Dissolve half a cup of sugar and one ounce kardene in half a pint of alcohol, adding sufficient pure water to make a full quart of the mixture. Take a tablespoonful before each meal. This will insure proper digestion, an active liver, free elimination and by cleaning out the blood will clear your skin and brighten your eyes.

Betty Dean's Beauty Book, $5.—Adv.

Amusement Buildings Ready

Lakeview Alleys and Dance Hall Have Been Extensively Repaired.

Extensive repairs are in progress at the Lakeview alleys. Mr. Kittredge says he is going to give the patrons of the alleys the best ever for their money this season. The alleys have already been surfaced by the Royal Floor Surfacing Co. of Boston, and their heaviest machine has certainly done fine work. When the alleys are ready it is expected the bowlers will have no difficulty in making high scores. A set bowl and individual towel system has been installed for the use of the bowlers, also a baseball bulletin for those interested in the popular game. The alleys, as in the past, will be managed by Mr. Frank Diette.

The Campus League, that was such a success last season, is now organizing and already ten teams have entered. Their tournament will start about the first of June. Many prizes will be given to the bowlers this season and special prizes will be given to the ladies who bowl the high strings.

USED Cadillac CARS

AT 564 COMMONWEALTH AVENUE, BOSTON
We are showing a complete line including

1912 The Only Used Car on the Market with Electric Lights and a Positive Self Starter **1912**

$1100 to $1350

1911 - - - $700 to $800 1910 - - - $500 to $550

These cars have been through our Service Dept. and are in perfect mechanical condition. Several have been repainted and can scarcely be distinguished from a new car.

We believe that an investment in a Used Cadillac Car will bring results that cannot be equaled in other used cars or in new cars selling at the same price. We are as much interested in having them give perfect satisfaction as in a new car, for they are Cadillac's.

A demonstration will convince you.

CADILLAC AUTOMOBILE COMPANY of BOSTON
664 Commonwealth Ave. Phone, B. B. 4700 Boston

THE WHITE STAR LINE'S New "OLYMPIC"

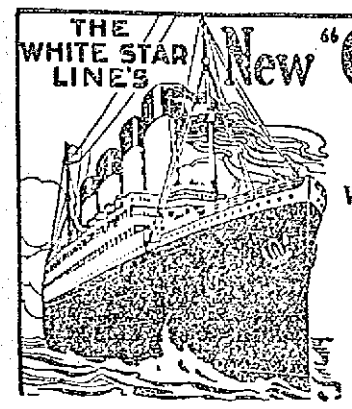

FITTED WITH
DOUBLE SIDES
AND ADDITIONAL
WATERTIGHT BULKHEADS
EXTENDING FROM THE
BOTTOM to the TOP
OF THE VESSEL
Will Sail from New York

MAY 24th and June 14th
And Regularly Thereafter

Office 84 State st., Boston, or D. Murphy's, 18 Appleton st., F. B. Leeds, 5 Bridge st., O. A. Bernston, 121 Moore st., J. F. O'Donnell, 324 Market st.

TO OUR CUSTOMERS:

We Are Booking Orders Now For Next Winter's

COAL

It Pays You to Do So Now.
Nowhere Can You Obtain
Any Better Coal
Any Better Prices
Any Better Service
Any Better Satisfaction

85 YEARS ESTABLISHED.

WILLIAM E. LIVINGSTON COMP'Y

Telephone 1550 15 THORNDIKE ST.

CUNARD

BOSTON
Queenstown, Liverpool, London

Laconia .....May 27
Franconia .....June 10
Laconia .....June 24
Franconia .....July 8
Laconia .....July 22
And Fortnightly

Franconia and Laconia
18150 Tons, the Largest Steamers from Boston
New York, Fishguard, Liverpool
Calling at Queenstown

*Mauretania.....May 21
Carmania .....May 31
* Does not call at Queenstown.

New York, Mediterranean
Ivernia .....May 24
Saxonia .....June 12

For booklets, rates, etc., apply to D. Murphy, 18 Appleton st., F. A. Leeds, 5 Bridge st., J. F. O'Donnell, 324 Market st., O. A. Bernstson, 121 Moore st., or to 126 State st., Boston.

ALLAN LINE

Boston to Glasgow

ONE CLASS CABIN SERVICE
(Termed Second)

PARISIAN .....MAY 23
NUMIDIAN .....JUNE 6
PARISIAN .....JUNE 20
NUMIDIAN .....JULY 4

NO CATTLE CARRIED

Rate, Glasgow or Derry, $45.00 up.
Third Class, Glasgow, Derry, Liverpool, $30.25 up.

DENIS MURPHY, 18 Appleton St.
FREDERICK B. LEEDS, 5 Bridge St.
H. & A. ALLAN, 90 State St., Boston.

RUBBER HOSE

We carry several brands of the Best Quality RUBBER HOSE, ranging in price from

6 1-2c ft. to 14c ft.

Coupled in 25 or 50 ft. lengths.

HOSE REELS

In all sizes.

Lawn Sprinklers

BARTLETT & DOW

216 CENTRAL STREET.

TO REORGANIZE PARTY

G. O. P. Want the Bull Moosers Back

CHICAGO, May 13.—That a uniting of the progressive party with the republican party is not only desired, but is actually sought was the gist of sentiment expressed at the close yesterday of a two days' conference at which republican leaders outlined plans for reorganizing the party. Herbert S. Hadley, former governor of Missouri, who, with Senators Albert B. Cummins of Iowa, William E. Borah of Idaho and L. Y. Sherman of Illinois, led the discussion at the conference, said afterward that the desire to have those back in the party who left it to join the progressive party was "manifest."

ABSCONDED WITH $12,000

Police Looking for Express Messenger

PITTSBURGH, May 13.—Harry T. McLaughlin, aged 24, a former express messenger who is charged with having absconded with between $10,000 and $12,000 in currency, is being sought by local police and a detective agency. He is said to have receipted for several packages of money at Belle Vernon and Charleroi, Pa., on last Tuesday. When he reached this city he made his usual report and it is alleged disappeared. The banks to which the money was consigned have not yet been able to check up the entire amount and the exact shortage cannot be accurately stated.

HORSE FALLS ON LABORERS

Two Workmen Were Penned In Manhole

Police Called—Men Released Uninjured After Struggle

BOSTON, May 13.—Imprisoned in a manhole, suffocated by poisonous gases and in momentary danger of death by the kicking of a frantic horse firmly wedged in the hole above them, two young Italian laborers had a nerve-racking experience on Hyde Park avenue, Forest Hills, yesterday afternoon. Though they were in the manhole nearly an hour, they escaped uninjured.

John Joyce of 150 Quincy street, Roxbury, was driving a three-horse team loaded with lumber down Hyde Park avenue shortly before 4 o'clock yesterday afternoon. The two Italians, John Visceye, aged 20, of 45 Cook street, Watertown, and Jose Aneleo, 21, of 1 Java place, North End, were at work in the manhole opposite Northbourne street. The driver was seated low beneath the load of lumber and could not see the manhole.

A low grating surrounded the manhole, and the leading horse stepped around it. The near hind horse tried to jump over it. It cleared the manhole with its forward feet, but its rear feet fell squarely into the hole. The animal sank to its chest, and was caught tightly by the iron ring of the manhole.

The horse began to struggle and the Italians crouched behind the metre in the centre of the manhole, which the wild kicks of the animal threatened each moment to overthrow, and called for help.

The driver leaped from his seat and tried to pull up the horse, but could do nothing alone. A crowd speedily gathered and all united in an attempt to raise the horse but they could not budge it.

The police of the West Roxbury station were notified, and a squad of patrolmen under Sergt. Busby were hurried to the scene.

Block and tackle were obtained from a nearby store, and through the combined strength of the police officers and a large number of the crowd, the horse was lifted a short distance, but not far enough to enable the laborers to escape. The horse was suffering such pain that it was shot by Patrolman Eldredge Dyer of the Hyde Park station.

How long could the Italians hold out was the thought in every mind. They were safe from the horse's heels, but still shut up in the manhole, where there was little air, and that little was foul and poisonous. Their situation was so critical that several of the crowd called up St. Thomas' church, and Rev. Fr. Patrick Crayton hastened to the spot, ready to administer the last rites of the church to the men, should the worst come.

The Italians continued their appeals for help and it was felt that something must be done at once. Chief Mulligan and firemen from the Forest Hills station and men from the Metropolitan water department swelled the relief corps.

The men of the water department brought with them a derrick and the combined forces succeeded in lifting the horse from the hole. So binding had been the grip of the iron ring on the horse's body that it was wrenched from its foundations.

Many willing hands lifted the now almost unconscious men from the manhole, and they were taken to the home of Dr. A. A. Fenton. They soon revived, and the physician pronounced them uninjured, whereupon they hastened to their homes.

The team was the property of Blackard & Shepard, of 409 Albany street, and the two Italians were laborers employed by the Edison Electric Illuminating company.

The Robertson Co.

Don't Miss This Rare Treat of DESK BARGAINS

You are not aware of the large variety of Desks and Office Furniture to select from "right to home."

Our Desk stock is large, both in Roll Tops or Flat Top Desks in golden oak. Early English or fumed finish.

Flat Top Single Pedestal, Four Drawers, With Arm Rest Three Feet Long

$10.95

Sanitary Roll Top

3 feet 6 inches, double bank drawers, solid oak,

$22.00

Sanitary Roll Top, Solid All Quartered Oak

Side locks, locks automatically and a most beautifully figured virgin oak and finish,

$45.00

Double Pedestal Flat Top Desks

48 inch, well made of solid oak,

$16.50

Typewriter Desks,

Single bank drawers,

$25.00

Typewriter Desks

Quartered oak, oiled finish,

$35.00

Office Chairs, Typewriter Chairs, Filing Cabinets, Directors Tables.

See the Furnished 5-Room Flat For

$419.50

"Is a complete Home."

The Robertson Co.

"ON PRESCOTT STREET YOU WILL FIND US."

Cool Summer Temperance Drinks

MADE FROM PURE SPRING WATER

Weddings, Sociables, Picnics, Outings Supplied

Gloria
Goodale's Dandelion Tonic
Hires' Root Beer

Quality Ginger Ale
Saratoga Springs Vichy Water

No Other Dealer in Lowell Can Supply These Popular Drinks

SPECIAL DISCOUNT ALLOWED CHURCHES, HOSPITALS AND CHARITABLE ORGANIZATIONS.

BOYLE BROS.

637 MIDDLESEX STREET.

EXTEND WEDGE STREET

Mayor O'Donnell Receives Letter From Man Willing to Contribute Toward Improvement

The following letter relative to the extension of Wedge street has been received by Mayor O'Donnell and is self explanatory:

May 12, 1913.

Hon. James E. O'Donnell,
Mayor's Office, City Hall,
Lowell, Mass.

Honorable Sir:

On May last there was a hearing relative to the extension of Wedge street from Highland avenue to Parker street, at which hearing I was present and spoke in favor of this improvement. I stated at that time that I, personally, would be willing to contribute $25 towards this improvement and think probably, if there were no other way, I would be able to get some of the others to do the same. I wish to personally express to you my earnest desire to have this improvement go through, as the locality is an ideal one and only lacks adequate approach from the Highland car line at the junction of Stevens and Parker streets.

I am a property holder at 51 Wedge street and have lived there about five years and expect to live there a good many more. If you will look over this locality you will probably find that there were enough new buildings put up there last year, the taxes on which for one year, would pay for the entire extension and if the extension goes through there is no doubt that building there will be more brisk. I trust that before voting on this you will personally visit and look the ground over for yourself, when, in my opinion, there will be no doubt in your mind as to the desirability of the same.

Thanking you in advance for any courtesy you may be able to extend to me in this matter, I remain,

Respectfully yours,
Chas. G. Martin.

Lowell, Tuesday, May 13, 1913

A. G. POLLARD CO.

THE STORE FOR THRIFTY PEOPLE

We Interest You In Our

MAY SALE OF MEN'S SHIRTS

Beginning Wednesday A. M.

1000

SHIRTS come to us as the spring clean-ups of two of the best shirt makers in this country, firms who have exclusive control of the best patterns in domestic fabrics; makers whose reputation for high grade workmanship is well known all over the country. **These shirts were made to sell at $1.00 and $1.50, coat styles, well laundered, cuffs attached or soft French style, with collar attached or separate if you wish.** We place the entire lot—which includes some of the finest patterns made for this season—on sale tomorrow morning, at—

69c Each, 3 for $2.00

These shirts are offered in time for the replenishing of the summer wardrobe and every man in this vicinity should be interested.

SEE MERRIMACK STREET WINDOW

EAST SECTION — LEFT AISLE

EXTRAORDINARY PURCHASE OF 650 MEN'S AND BOYS'

RAINCOATS

AT 50c ON THE DOLLAR

Including single and double texture, homespuns, serges, fine cassimere and poplins; some with plain back, others with raglan shoulders and belted back.

ON SALE THURSDAY MORNING

Palmer Street — Basement

COMBINATION SPECIAL

For Tuesday, Wednesday and Thursday

1 House Dress, regular $1.00 quality; 1 Duplex Apron, light or dark shades, regular 50c quality; 1 Dusting Cap, regular 10c quality. All for.....$1.19

Later $1.60

Merrimack Street — Basement

8 Yard Piece of Andrew McClean's MOSQUITO NETTING, at.....50c Each

Black and colors.

Palmer Street — Basement

INTERESTING LECTURES

Rev. and Mrs. Edgar E. Strother Spoke at the First Baptist Church Last Evening

There was a large attendance at the First Baptist church last night, when Rev. Edgar E. Strother and his wife delivered addresses before the Lowell Christian Endeavor union, on their recent missionary work in China, where they spent several years, travelling thousands of miles through almost all the provinces of the great empire.

A supper was served in the early part of the evening, over 200 people taking part, and this was followed by an entertainment, the numbers of which were as follows: Miss Ethel Knowlton, vocal selections; Misses Gertrude and Lydia Johnston, duet, Miss Lillie Dunn accompanied on the organ. A brief address of welcome was delivered by Miss Margaret V. West, pastor's assistant at the First Baptist church.

Rev. Mr. Strother spoke interestingly on the general work among the men in China and pointed out some of the other varying features of life among the Chinese, while his wife gave an elaborate talk on children and women.

The missionaries will return to China in the fall after a visit to the Pacific coast.

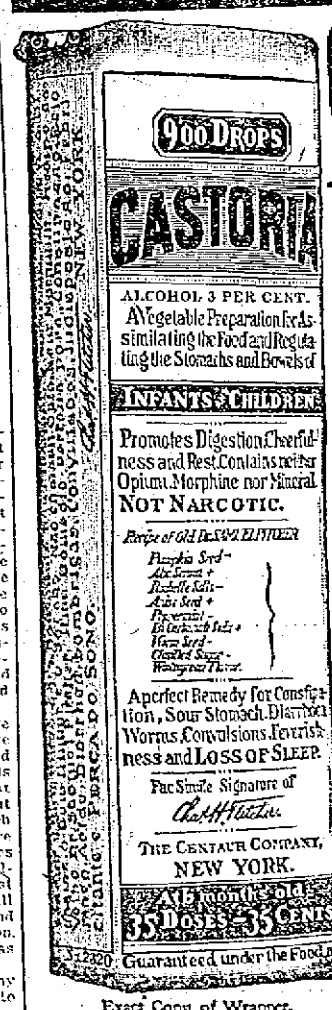

Exact Copy of Wrapper.

CASTORIA

For Infants and Children.

The Kind You Have Always Bought

Bears the Signature of Chas. H. Fletcher

In Use For Over Thirty Years

CASTORIA

THE CENTAUR COMPANY, NEW YORK CITY.

ANDREW CARNEGIE

Made Contribution to Church Organ at Dunstable—Many Others on the List

Following is a list of those who contributed to the new organ fund, the organ to be place in the Dunstable church, with this list pasted on the inside:

Mr. Andrew Carnegie, New York city; Major-General Wm. A. Bancroft, Boston; Mary J. Butterfield, Dunstable; Lettie Goodhue, North Chelmsford; Cynthia Kendall, South Framingham; Elmore E. Locke, Malden; Frank L. Locke, Malden; Mrs. Angie Parkhurst, Dunstable; Lewis Parkhurst, Boston; Mrs. L. M. Payne, Dunstable; Prof. R. H. Richards, Boston; Rev. F. D. Sargent, Putnam, Conn.; Mrs. Kimball Stevens, Newton Centre; Lilia D. Stott, Salem; Elfred D. Swallow, Dunstable; Frank Woods, Groton.

DISCREPANCY OF $900

Books of Revere Assessors Being Investigated

BOSTON, May 13.—State, county and town officials have joined forces in an investigation of the charges made by Tax Collector Arthur C. Prendergast of Revere, to the effect that the books of the assessors of that town have been falsified and that a discrepancy of $900 is shown by the books as they stand.

Acting on the information given him by Prendergast, District Attorney Pelletier yesterday set in motion the machinery for an investigation, perhaps the most remarkable in its nature of any ever conducted in the state—a probe in which the authorities have united to sift the charges to the bottom.

Accompanied by representatives of the state tax commissioner's office, the state police, the attorney-general's office and the town police, the district attorney yesterday took possession of the assessors' office for three hours and made a critical examination of the records filed there. A photographer and a handwriting expert assisted him.

Loom Fixers

The members of the Loom Fixers' union met last night in Runels hall and the session was attended by many members from Lawrence. There were received a number of applications and several candidates were initiated. Many spoke on the good of the order.

FACTS AND FICTION

Experiences of Lowell Citizens Are Easily Proven to be Facts

The most superficial investigation will prove that the following statement from a resident of Lowell is true. Read it and compare evidence from Lowell people with testimony of strangers living so far away you cannot investigate the facts of the case. Many more citizens of Lowell endorse Doan's Kidney Pills.

Mrs. E. W. Todd, 23 King street, Lowell, Mass., says: "My back ached so severely that I thought I would die. My kidneys were responsible for the trouble. I had such terrible dizzy spells that I would stagger if I tried to walk across the floor. I sent for a box of Doan's Kidney Pills and began taking them. In less than a week I felt much better, and I discontinued using them. The backache was cured and I now feel better in every way."

For sale by all dealers. Price 50c. Foster-Milburn Co., Buffalo, New York, sole agents for the United States.

Remember the name—Doan's—take no other.

THE GILBRIDE COMPANY

OUR 5TH ANNIVERSARY SALE

Starts Tomorrow, Wednesday, May 14, 1913

AT NINE A. M.

This year's most important event—Our Fifth Anniversary as an Organization—we will give the people of Lowell and surro unding towns a wonderful chance to economize and afford this store an opportunity to BREAK old and establish new selling records. In the years this business has been in existence its growth has been healthy. It has developed and expanded. Rarely has a year been seen when it has not progressed. It has reached out, it has sought and absorbed new methods of doing business. Never has it rejected new life. Eternal vigilance is the price of success and thus it has kept itself ever going onward.

The World's Best Manufacturers and Importers have contributed vast quantities of absolutely Reliable, Desirable, Season able and Successful Merchandise at considerably less than the regular prices for this sale.

This Fifth Anniversary Sale, which bids you a hearty welcome, embodies a greater host of birthday bargains than any of its predecessors. It features a remarkable assemblage of money-savings, not ordinary bargains, but Tremendous bargains—so great that in a great many instances you secure A Dollar's Worth of Merchandise for Fifty Cents.

Anniversary Sale of Women's and Misses' Suits, Coats and Dresses

Women's and Misses' Suits, in blue, black, and light colors, regular price $15.00. Anniversary Sale Price, $8.98

Women's and Misses Suits, in all the new colors, regular price $19.00. Anniversary Sale Price $12.50

Women's and Misses' Silk Dresses, regular price $15.00. Anniversary Sale Price $5.00

Women's and Misses' Voile Skirts, regular value $8.98. Anniversary Sale Price $3.98

Women's and Misses' Skirts in fancy mixtures, regular price $4.98. Anniversary Sale Price $1.98

Women's and Misses' Cotton Dresses, regular price $4.98. Anniversary Sale Price $1.98

Women's and Misses' Black Mohair Coats, regular price $9.00. Anniversary Sale Price $4.98

Women's and Misses' Fancy Mixture Coats, regular price $15.00. Anniversary Sale Price $7.50

Anniversary Sale in

Infants' and Children's Department

Children's Colored Dresses in Ginghams and Percales, high and low neck styles, regular value 69c. Anniversary Sale Price 45c

Infants' Lawn Bonnets, fancy trimmed, all sizes, regular value 39c. Anniversary Sale Price 25c

Infants' White Dresses, with lace embroidered trimmings, sizes 6 months, 1 and 2 years, regular price 75c. Anniversary Sale Price 45c

Infants' Lisle Shirts, in long and short sleeves, regular value 25c. Anniversary Sale price 12½c

Children's Gingham Rompers, in pink and blue checks, also plain blue, regular value 39c. Anniversary Price 25c

Children's Dresses in Gingham and Percale, in all the newest patterns, regular value $1.49. Anniversary Sale Price 98c

Anniversary Sale of

RIBBONS

5 inch taffeta, moire, plain and dresden ribbons, all shades, regular price 25c a yard. Anniversary Sale Price 15c yd.

"Prize lot" of all Silk Ribbons, including Bulgarians, Roman Stripes, Dresdens, moires, plaids, checks, and brocaded velvet ribbons, 39c, 45c and 49c values. Anniversary Sale Price, 25c yd.

Anniversary Sale of

NOTIONS

Sewing Silk, 100 yds. all colors, regular price 8c. Anniversary Sale Price 4c

Hooks and Eyes, with pects, regular price 5c. Anniversary Sale Price..2c

John J. Clark's Spool Cotton, regular price 5c. Anniversary Sale Price 2c

Basting Cotton, 500 yd. spools, regular price 5c. Anniversary Sale Price 3c

Pins, regular price 5c. Anniversary Sale Price 3c

White Tape, 10 yd. pieces, regular price 10c a card. Anniversary Sale Price 7c

Best Cling Fastener, regular price 5c a card. Anniversary Sale Price 2c a card

Black and White Headed Pins, regular price 5c. Anniversary Sale Price 2c

Dress Shields, regular price 15c. Anniversary Sale Price.....10c, 3 for 25c

Collar Supporters, regular price 5c. Anniversary Sale Price 3c

Mercerized Darning Cotton, all colors and black. Regular price 5c. Anniversary Sale Price .....2 Spools 5c

Pearl Buttons, regular price 8c. Anniversary Sale Price 4c

Anniversary Sale of

HAMBURGS

27 in. Baby Irish Batiste and Swiss Flouncing, suitable for Misses' Confirmation Dresses, regular price 79c yd. Anniversary Sale Price 59c

Nainsook and Swiss Allover Embroideries, large and small patterns, regular price 79c. Anniversary Sale Price, 59c

Cambric Edges and Insertions, 4 to 6 in. wide, regular price 12½c. Anniversary Sale Price.....3 yds. for 25c

Anniversary Sale of

WOMEN'S NECKWEAR

One lot of 25c Chemisettes, made of fine net and muslin body. Anniversary Sale Price .....15c each

Dutch Collars, Stock Collars and Jabots, regular price 25c. Anniversary Sale Price 10c

Anniversary Sale of

CORSETS

Corsets with draw string and double supporters, regular price 69c. Anniversary Sale Price .....50c pr.

Corsets of Coutil with double supporters, medium bust, long hips and double supporters, sizes 18 to 30, regular price $1.00. Anniversary Sale Price .....69c pr.

Brassieres with yoke of embroidery and double arm shields, regular price 39c. Anniversary Sale Price....25c

Anniversary Sale of

MUSLIN UNDERWEAR

Corset Covers of good Nainsook, edged with Torchon Lace and Ribbon un, regular price 25c. Anniversary Sale Price 19c

Corset Covers with yoke front and back of embroidery, or lace and beading, regular price 39c. Anniversary Sale Price 25c

Corset Covers of fine Nainsook, handsomely trimmed with Medallions, Insertion and two widths of Beading, regular price 50c. Anniversary Sale Price 39c

Women's Drawers, of good Cambric, with hemstitched ruffle, open and closed, regular price 19c a pair. Anniversary Sale Price ....2 pr. for 25c

Women's Drawers, with deep ruffle of Embroidery, and cluster of Pin-tucks, regular price 39c a pair. Anniversary Sale Price .....25c pr.

Women's Night Robes of Nainsook, Chemise Style, Kimona sleeves, edged with Val Lace or Embroidery and Ribbon Run, regular price 50c. Anniversary Sale Price 39c

Women's Night Robes with yoke of Embroidery, Torchon or Val Lace and Beading; others high neck, long sleeves with yoke of Tucks edged with Embroidery, regular price 75c. Anniversary Sale Price 59c

Anniversary Millinery Offerings

Our Millinery Department has contributed generously toward the multitude of great anniversary money saving opportunities. Only upon such an Anniversary occasion would we consider offering hemp shapes, trimmed hats and beautiful imported flowers and feathers at these below "competition" low prices. Better come early and enjoy the savings.

$3.00 HEMP SHAPES

Great assortment of styles and colorings in new $3.00 hemp shapes—fresh from the manufacturers' blocks. Not counter worn hats, but brand new and perfect. Anniversary Sale Price **25c**

$1.00 TO $1.50 FANCY FEATHERS

Dozens of $1.00 to $1.50 imported fancies, Pheasant tails, coque effects, flowers, etc., to go on sale Wednesday. This offering should sell out before closing time Wednesday. Anniversary Sale Price **25c**

$3.00, $4.00, $5.00 TRIMMED HATS

Many of our best selling $3.00, $4.00 and $5.00 trimmed hats, selling regularly from our stock selected for Anniversary selling. Every hat will be displayed on Wednesday. Anniversary Sale Price **$1.98**

75c TO $1.50 STRAW BRAIDS, Piece.....25c

Short Skirts of good Cambric with ruffle of Embroidery, regular price 39c. Anniversary Sale Price 25c

Long White Skirts, with 18 inch flounce of Embroidery, regular price 75c. Anniversary Sale Price.....50c

Long White Skirts, with 18 inch flounce of Swiss Embroidery, finished with wide Beading, regular price $1.50. Anniversary Sale Price $1

Anniversary Sale of

Women's and Children's Summer Underwear

Women's Union Suits, low neck, sleeveless, lace bottom and cuff knee, regular price 50c. Anniversary Sale Price 29c

Women's Extra Size Vests, low neck, sleeveless. Seconds of the 19c quality. Anniversary Sale Price 10c

Women's Vests, low neck, sleeveless. Regular price 12½c. Anniversary Sale Price 6¼c

Boys' Balbriggan Shirts and Drawers. Regular price 25c. Anniversary Sale Price 15c

Children's Vests, high neck and low neck, long and short sleeves. Regular price 19c. Anniversary Sale Price 15c

Children's Pants, cuff knee. Regular price 19c. Anniversary Sale Price 15c

Anniversary Sale of

Kid and Fabric Gloves

12-16 Button, Venetian Lisle, white and black, also White Chamoisette, 75c value. Anniversary Sale Price...50c

16 Button White Silk Gloves, double tipped fingers, $1.25 value. Anniversary Sale Price 59c

12-16 Clasp, Pure Silk Gloves, double tipped fingers, black and colors, $1 value. Anniversary Sale Price ..59c

2 Clasp, Best Chamois Suede Gloves, four rows black point back, (Natural only), 39c value. Anniversary Sale Price 25c

12 Button, White Suede Mousquetaire Gloves, 50c value. Anniversary Sale Price 25c

2 Clasp Kid Gloves, in Tan, Gray, Black and White, slight seconds of the Dollar gloves. Anniversary Sale Price 59c

1 Clasp Cape Gloves, prix seams, tan shades, (broken sizes), $1.00 value. Anniversary Sale Price 69c

Anniversary Sale of

WAISTS

59c Colored Striped Waists in percale, made with Robespierre collar and three-quarter length sleeves, worth 49c. Anniversary Sale Price 29c

Dainty Lingerie Waists, high and low neck, long and short sleeves, buttoned back and front, trimmed with laces and embroideries, worth 98c. Anniversary Sale Price 79c

A large line of Waists, made of fine lawn and marquisette, daintily trimmed with laces and embroideries, in all the latest models, very good values, worth $1.49. Anniversary Sale Price....98c

Tailored Waists, made of percale, gingham and fine linen, in assorted colored stripes, and all white with embroidered fronts, worth $1.98 and $1.50. Anniversary Sale Price 98c

Lingerie Waists that are soiled and counter mused, or fine lawn, marquisette, and batiste, daintily trimmed with fine laces, very good values, in all the newest styles, worth $2.50 and $1.98. Anniversary Sale Price..$1.79

Odd lots of Waists, in both lingerie and tailored, broken sizes, very good bargains, worth from $1.98 to $3.98. Anniversary Sale Price $1.00

Anniversary Sale of

DRESS GOODS

36 in. Pencil Striped Mohair in all colors, regular price 50c. Anniversary Sale Price 39c

50 in. Shepherd Check Suiting, in two sizes of check, regular price 59c. Anniversary Sale Price 39c

46 in. Serges in all the leading colors, and sold up to date for 89c. Anniversary Sale Price 75c

Whipcord and plain Serges, the leading fabric for spring wear, 52 and 54 inches wide, regular price $1.25. Anniversary Sale Price $1

Anniversary Sale of

Men's, Women's and Children's Hosiery

Men's Silk Lisle, high grade, half hose, double soles, in all colors, 25c value. Anniversary Sale Price, 2 pr. for 25c

Men's Cotton Half Hose, four thread heel and toe, 19c value. Anniversary Sale Price .....2 pr. for 25c

Women's Pure Silk Lisle Hose, spliced heels, double soles, Tan and Black, Seconds of the 25c values. Anniversary Sale Price ....2 pr. for 25c

Women's Black Cotton Hose, double soles, heel and toe, good elastic tops, 19c value. Anniversary Sale Price, 8c

Burson Hose, (full fashioned) the only Hose that is knit to fit without a seam, 25c value. Anniversary Sale Price 19c

Women's Boot Silk Hose, double soles, double garter top, (black only) 39c value. Anniversary Sale Price, 25c

Children's One and One Ribbed Cotton Hose, double knees, heels and toes, 12½c value. Anniversary Sale Price 6¼c

Children's Fine Lisle Hose, black, tan and white, double knees, heels and toes, 19c value. Anniversary Sale Price, 2 Pairs for 25c

Children's Fine Cotton Hose, two and one ribbed, reinforced heel and toe, (small sizes) 25c value. Anniversary Sale Price .....2 Pairs for 25c

Anniversary Sale of

Sheets and Pillow Cases

72x90 Full Size Bleached Sheets, regular price 49c. Anniversary Sale Price 29c

72x90 Full Size and Heavy Bleached Sheets, regular price 69c. Anniversary Sale Price 49c

42x36 Fine Quality Pillow Cases, regular price 10c. Anniversary Sale Price .....3 for 25c

42x36 Extra Fine Quality Pillow Cases, regular price 12½c. Anniversary Sale Price 10c

Anniversary Sale of

COTTONS

9c Thirty-Six Inch. Bleached Cotton. Anniversary Sale Price 6¼c

10c Thirty-Six Inch Bleached Cotton. Anniversary Sale Price 7c

12 1-2c Fruit of the Loom, thirty-six inches wide. Anniversary Sale Price 9c

Anniversary Sale of

WASH GOODS

10c Yard Wide Apron Ginghams. Anniversary Sale Price 7c

12 1-2c Yard Percale. Anniversary Sale Price 8c

6¼c Yard Prints. Anniversary Sale Price 4½c

25c Yard Embroidery Muslin. Anniversary Sale Price 12½c

25c Yard Fancy Stripe Pongee. Anniversary Sale Price 12½c

10c Yard Everett Ginghams. Anniversary Sale Price 7c

12½c Yard Bates Gingham. Anniversary Sale Price 10c

17c Yard Juvenile Cloth. Anniversary Sale Price 12½c

19c Yard Silk Muslins. Anniversary Sale Price 15c

19c Yard Mercerized Foulards. Anniversary Sale Price 10c

19c Yard Striped Poplins. Anniversary Sale Price 11c

12½c Yard Batiste and Dimity. Anniversary Sale Price 8c

Anniversary Sale of

Iron and Brass Beds

$6.00 White Iron Beds, all sizes, with continuous posts. Anniversary Sale Price $3.95

$7.00 White Iron Beds, scroll top, steel tubing. Anniversary Sale Price, $4.95

$8 White Iron Beds, brass trimmed, continuous posts. Anniversary Sale Price $5.95

$18.00 Brass Beds, with 2 inch continuous posts. Anniversary Sale Price. $13.95

$25.00 Brass Beds, with 2 inch colonial posts, seven 1 inch fillers. Anniversary Sale Price $17.50

Anniversary Sale of

MATTRESSES

$3.00 Soft-Top Mattresses, 1 or 2 parts. Anniversary Sale Price..$1.75

$4.00 Soft-Top-and-Bottom Mattresses. Anniversary Sale Price $2.75

$5.00 Combination Rattan Fiber Mattresses. Anniversary Sale Price, $3.75

AMUSEMENT NOTES

Keith's Theatre

A pleasing entertainment consisting of some clever vaudeville and a two-act musical comedy is being presented at B. F. Keith's theatre during this week. It is the first of the summer season performances in which the management has diverted from the ordinary vaudeville entertainment.

The musical piece is entitled "It Happened in New York," and in it are presented the clever Gormans, George and John E. The piece is a series of singing and dancing specialties with some good comedy and singing and dancing by the chorus. Through it all, the attentive ones who are not lost in the maze of song and dance and wit can distinguish the thread of a plot which many times seems to have been completely forgotten, but is always revived in time. Naturally being a musical comedy, made to amuse and entertain, one could not expect to be obliged to follow a connected and uninterrupted story throughout. It has to do with the attempt of Sylvestor Beane and Chauncey Maginnis (the Gormans) to swindle a wealthy personage. The comedy is absolutely new and nothing like it has ever been seen in Lowell before. The ten chorus girls did all that was expected of them, and contributed largely to the success of the evening, being especially good in a Chinese number. One of the special features and one which brought down the house was a pathetic recitation by Mr. Charles H. Sanders, who in verse and with appropriate gestures told a story having to do with the black sheep of a certain family, who in the end turned out to be white. To be appreciated, this must be seen.

Between the two acts a musical vaudeville number was furnished by one Joe Pino, who played the guitar and accordion, not to mention another horn like instrument which we cannot name and which had the effect of a whistle. His musical numbers were varied and included ragtime as well as the classical pieces.

The conclusion of the performance was attained by a flying machine scene in which Miss Retti Murri flew out over the audience singing an appropriate song. There came very near being a calamity when several made a bold attempt to catch the young lady and only the sudden rising of the airship saved her. She received many encores.

Other numbers on the bill are Les Valadons, slack wire cyclists, and Ben Barney and company, Darktown swells.

GRACE YOUNG
Appearing in the Title Role of "Sapho" at Merrimack Square Theatre This Week

How to Beautify Hair and Complexion

(Martyn's Health Guide)

Nothing has been found so efficient to keep the scalp clean and healthy and the hair lustrous, fluffy and growing as a shampoo prepared by dissolving a teaspoonful of canthrox in a cup of hot water. After rinsing the head feels good and the hair dries quickly without streaking. This shampoo costs little and is very easy to use. It removes dandruff instantly and prevents brittleness and split hairs.

A lotion, far better than face powder, which seems part of skin when on and whitens and beautifies the complexion can be made at home for little money. Dissolve 4 ounces spurmax in ½ pint witch hazel (or hot water), then add 2 teaspoonfuls glycerine. For taking away that shiny, oily, sallow look and improving a "muddy" complexion it is unequaled. It is very beneficial to the skin, does not show as a powder or rub off easily and gives to the skin such a smooth, refined appearance.

For the Weak and Nervous

Tired-out, weak, nervous men and women would feel ambitious, energetic, full of life and always have a good appetite, if they would do the sensible thing for health—take Electric Bitters. Nothing better for the stomach, liver or kidneys. Thousands say they owe their lives to this wonderful home remedy. Mrs. O. Rhineyault, of Vestal Center, N. Y., says: "I regard Electric Bitters as one of the greatest of gifts. I can never forget what it has done for me." Get a bottle yourself and see what a difference it will make in your health. Only 50c and $1.00. Recommended by A. W. Dows & Co.

THE GILBRIDE CO.

Our Fifth Anniversary Sale---Continued

Anniversary Sale of

Oil Cloth and Linoleums

35c Oil Cloths, all perfect goods and new patterns. Anniversary Sale Price 25c Sq. Yd.

40c Oil Cloths, extra heavy filled backs, all new spring patterns. Anniversary Sale Price .....30c Sq. Yd.

55c Linoleums, all perfect goods and new patterns. Anniversary Sale Price 39c Sq. Yd.

We have purchased from the Hodges Fiber Carpet Co. all their drop patterns in rugs and mattings, which we will offer in this sale at a fraction of the cost to manufacture.

2500 Yards Hodges Fiber Matting, regular value 30c to 55c yard. Anniversary Sale Price.....19c Yard

Hodges Fiber Rugs, 6x9, regular value $5.50. Anniversary Sale Price...$3.95

Hodges Fiber Rugs, 7-6x10-6, regular value $7. Anniversary Sale Price $4.95

Hodges Fiber Rugs, size 8-3x10-6, regular value $8.50. Anniversary Sale Price $5.45

Hodges Fiber Rugs, size 9x12, regular price $10. Anniversary Sale Price $5.95

Hodges Wool and Fiber Rugs, size 8-3x10-6, regular value $10.00. Anniversary Sale Price.....$5.95

Hodges Wool and Fiber Rugs, size 9x12, regular value $12.00. Anniversary Sale Price $6.95

Anniversary Sale of

ROOM-SIZE RUGS

We have purchased from leading manufacturers a quantity of drop patterns in room-size rugs and will offer them at saving of 1-3 their regular value. All perfect goods.

$2.75 Axminster Rugs, oriental and floral designs. Anniversary Sale Price $1.79 Each

$4.00 Axminster Rugs, in a large assortment of patterns. Anniversary Sale Price $2.98

$22.50 Axminster Rugs, size 8-3x10-6, all perfect, good selections. Anniversary Sale Price $17.50

$26.50 Axminster Rugs, size 9x12, no imperfections, oriental patterns. Anniversary Sale Price.....$18.50

$9.00 Tapestry Rugs, size 6x9, all perfect goods. Anniversary Sale Price $6.45

Anniversary Sale of

COUCH COVERS

75c Couch Covers, in Roman stripes. Anniversary Sale Price.....49c Each

$1.39 Couch Covers, full 60 inches wide. Anniversary Sale Price.....98c

$2.50 Couch Covers, Persian colorings. Anniversary Sale Price.....$1.89

LACE CURTAINS, PORTIERES COUCH COVERS

Our stock of Lace and Scrim Curtains, Portieres and Couch Covers was never so complete and as extensive. The line includes such makes as the Renaissance, Lacet, Arabian, Irish Point, Bonas, Marie Antoinette, Cluny and many other novelty curtains which will be marked one-third less than regular prices.

This department has been gaining in sales every month. This is only possible by having the right goods and the right prices. Don't fail to visit this department during this sale as we shall have some exceptional values.

Anniversary Sale of

UPHOLSTERY GOODS

Bordered Scrims, regular 20c quality. Anniversary Sale Price...12 1-2c Yard

Bordered Scrim, in white and ecru ground, colored border, regular 35c goods. Anniversary Sale Price.....25c Yard

Cretonne Remnants, regular 25c grade, in short lengths. Anniversary Sale Price.....12 1-2c Yard

Wash Taffeta, suitable for slip covers and draperies, regular 37 1-2c goods. Anniversary Sale Price.....25c Yard

Anniversary Sale of

BED SPREADS

89c Full Size Bed Spreads. Anniversary Sale Price 69c

$1.25 Full Size Bed Spreads. Anniversary Sale Price.....98c

$1.49 Full Size Bed Spreads. Anniversary Sale Price.....$1.25

$1.69 Full Size Bed Spreads. Anniversary Sale Price.....$1.49

Anniversary Sale of

TOILET GOODS

Peroxide of Hydrogen, 1 lb. bottle, regular 29c value. Anniversary Sale Price 10c

Babcock's Corylopsis of Japan Talcum Powder, regular price 15c. Anniversary Sale Price 10c

Air Float Violet Talcum, in White and Flesh, regular price 15c. Anniversary Sale Price 6c

Lily of the Valley Toilet Soap, three cakes in a box, regular price 19c. Anniversary Sale Price.....10c a Box

Hair Nets, with elastic, in light, medium and dark brown, blond and black, regular price 5c each. Anniversary Sale Price .....2c Each

Anniversary Sale of

TABLE DAMASK

50c Mercerized Table Damask, 64 inches wide. Anniversary Sale Price.....33c

79c Cream Damask, warranted all pure linen. Anniversary Sale Price.....69c

$1.25 and $1.39 Linen Damask, extra fine, all linen, Irish Damask, 2 yards wide, full bleached. Anniversary Sale Price.....$1.00 Per Yard

CHIC CHIC CHIC CHIC CHIC CHIC CHIC CHIC CHIC CHIC CHIC CHIC

OUR MAY SALE OF "Chic" Undermuslins

COMMENCING WEDNESDAY MORNING

Offers an Assortment of Well-Made Garments At a Substantial Reduction In Price.

Nainsook French Corset Covers, lace or embroidery trimming with ribbon.
Cambric Drawers, with ruffle, 2 pairs to customer.
— **15c EACH**

Cambric Gowns, tucked yoke, 2 to customer.
Cambric Drawers, with embroidery ruffle.
Drawers, of "Fruit of the Loom" Muslin.
Cambric Skirts, one to customer.
Nainsook Corset Covers, lace or embroidery trimmed.
— **25c EACH**

CREPE CORSET COVERS, lace or embroidery trimmed.
NAINSOOK COMBINATIONS, drawers or skirts, lace trimmed.
NAINSOOK DRAWERS, lace or embroidery trimmed.
— **39c EACH**

"Masonvill" Drawers, wide embroidery ruffle.
"Masonvill" Gowns, tucked yoke, hamburg trimmed.
Nainsook Gowns, lace or embroidery trimmed, and a few lace trimmed Crinky Crepe Gowns.
Cambric Skirts, hamburg ruffle.
Nainsook Combinations, drawer or skirt, lace or embroidery trimmed with ribbon.
— **50c EACH**

Crepe Combinations,
Nainsook Combinations,
Nainsook Gowns,
LACE OR RIBBON TRIMMING.
"Berkeley" Cambric Gowns, hamburg trimmed.
Cambric Skirts, wide embroidery.
Crepe Gowns, linen, lace and ribbon.
— **69c EACH**

15 Dozen Cambric Gowns, with hamburg insertion yoke.....35c Each
10 Dozen Cambric Skirts, deep hamburg ruffle, with heading and ribbon.....$1.00 Each

An Assortment of Sample Garments of All Kinds at Half Regular Price.
All "Chic" Undermuslins are made here in Lowell, in clean, well lighted workrooms, and are acknowledged to be best fitting and finished properly.

Sale Starts Wednesday Morning

THE "CHIC" SHOP
32 CENTRAL STREET.

CHIC CHIC CHIC CHIC CHIC CHIC CHIC CHIC CHIC CHIC CHIC CHIC

who call themselves the originators of ragtime. The motion pictures shown during the evening were excellent.

Merrimack Square Theatre

"Sapho," a French drama in four acts, was given a very creditable presentation at the Merrimack Square theatre last night by Miss Grace Young & Company, with Miss Young in the title role. The attendance both yesterday afternoon and last night was large.

The scene at Dechelle's studio in the first act was adequately put together while the other scenes are complete.

The story that the play unfolds is a very interesting one with the scene a few miles from Paris. "Jean Gaussin," a young man who is studying for his future, meets "Fannie Le Grand," better known as "Sapho" and he immediately falls in love with her. She is known for her beauty of face and figure and is sought by many of the artists of Paris as a model for their works. Her power for winning the love of men is recognized by all who have met her. "Jean" meets this young lady at a carnival and although he is aware that she is winning his love he is unable to rid himself of her. Continuous association between the couple develops into strong love and her kindness to him while he is sick brings them closer together. At times when the incidents of her past life are brought before them he repulses her and goes away to study and live with his parents. While away he finds that his love for her is too strong and he returns again. During his absence her old love and the father of her child returns and she promises to go back and live with him and her child. "Jean" returns and she places a note in his hand telling him her intentions.

Miss Grace Young plays the part of "Sapho" excellently and her emotional work is very much appreciated by the audience. Miss Young is seen in some of her new gowns and carries out the part of the handsome and emotional "Sapho," very gracefully. The part of "Jean," the young man who is in love with "Sapho," is played by Walter Scott Weeks, who is especially good, while Henry Grady, "Sapho's" real love, takes his part in a pleasing way. W. I. Clark as "Uncle Cesaire," as well as all other members of the cast are good.

Besides the drama the following motion pictures are shown: "A Tour from Auckland to Wellington, New Zealand," "Suspicious Henry," "The Diamond Miniature," and others.

"Sapho" will be given every afternoon and evening during the present week.

Theatre Voyons

Did you ever see a bullet fired from a rifle? Well if you visit the Theatre Voyons today you can see a motion picture which shows the hammer falling and the bullet leaving the muzzle of the gun slow enough to recognize several peculiarities in its flight. These pictures were taken at the rate of 1000 exposures a second and shown at the rate of sixteen per second. This picture is called "The Analysis of Motion" and shows many other interesting things besides the flight of the bullet. "Heroes one and All," a Lubin drama of fire and police department life is an interesting picture and "The Wrath of Osaka," a vitagraph with Maurice Costello and Clara Kinball Young in the cast taken in Japan is a most pleasing novelty.

FREE BAPTISTS

The 31st Annual Session of State Association to Be Held at Paige Street Church Tomorrow

The 31st annual session of the Massachusetts Association of Free Baptist Churches will be held tomorrow at the Paige Street Baptist church.

The program is as follows:

Wednesday: 9.30 a. m., devotional service, Rev. F. E. Carver; 10 a. m., business. Reading of letters from the churches. Appointing of committees, etc.; 11.15 a. m., sermon, Rev. W. J. Twort; 12.15 p. m., dinner; 1.30 p. m., devotional service, Rev. Lewis Malvern, D. D.; 2 p. m., election of officers and delegates to the general conference; 3 p. m., address, Mr. H. V. Myer of Boston, "Our Sunday Schools and Their Work," discussion; 4.30 p. m., Woman's Missionary society; 5.30 p. m., supper; 7.30 p. m., praise service, Rev. Edwin S. Longley; 8 p. m., address on Our Mission Work in India, by Rev. A. W. Anthony, D. D.

St. Anne's Church

The regular meeting of the Young Men of St Anne's church will be held this evening in the parish room. Probation Officer James P. Ramsay of the superior court will talk on his work in the police department. Mr. Frank Mills will preside.

First Trinitarian

An individual prize drill was held in the vestry of the First Trinitarian church last night with 25 members of the boys' brigade taking part. There was a large attendance, and the boys displayed considerable knowledge of the manual of arms.

First place was awarded to Corporal George, and second prize to Private Johnson. Corporal Hard and Private Lockhart were given honorable mention.

Capt. Philip E. Thissell had charge of the squad, and the judges were the following members of the high school battalion: Col. George C. Wilkins, Lieut. Col. Walter C. Wilson and Major Max Goldman. Mr. G. F. Lockhart has general supervision of the brigade, and the present officers are: Capt. Royal McCloughry, First Lieut. Ernest Hood and Second Lieut. William Messer.

Patrons of Husbandry

MANCHESTER N. H., May 13.—The annual convention of the national grange, Patrons of Husbandry, will be held here from Nov. 12 to Nov. 22, according to an announcement made today. This will be the first meeting in New England in a number of years. Daily business sessions will be held. Much of the time will be devoted to conferring degrees and appointing committees.

CLEANING FLOORS or WOOD WORK WITH CARBONOL

For cleaning floors or woodwork, just put a dash of Carbonol into the pail of water when you start housecleaning. You will find that it makes an amazing difference in the work.

The Carbonol will penetrate the cracks and crannies and thereby banish insect life. It will freshen the air of the whole house destroying musty smells and killing germs.

Washing the floors and woodwork with Carbonol makes them as clean and sweet as if you had taken the the roof off the house and exposed every cranny to sunlight.

Carbonol will remove stains, brighten dingy rugs, dissolve grease in choked waste pipes, clean the sink and purify the sick room. Those are just hints of the possibilities of a combined disinfectant and grease solvent.

Sample and booklet will be sent free on request.

Barrett Manufacturing Company
227 Franklin Street
Boston, Mass.

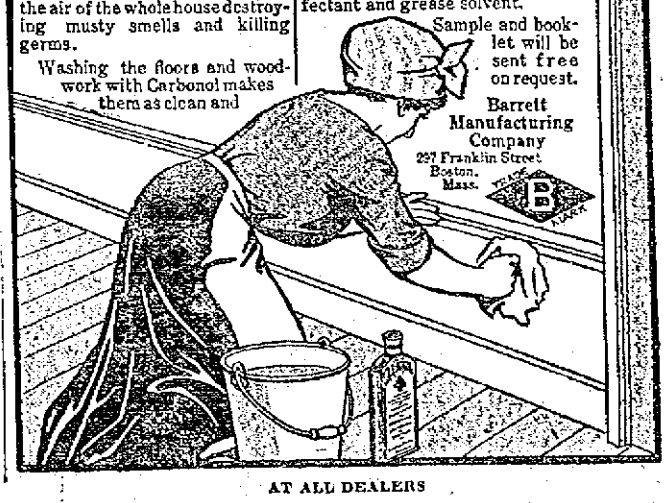

AT ALL DEALERS

Second Balcony Seats

Considered by many to be the best seats to enjoy

THE CREATION

Opera House

Wednesday, May 14

There are a few tickets left at Steinert's, 130 Merrimack street, and at Kershaw's, 177 Central street. If you want a seat, better get a hustle on right away, or you'll get left.

Merrimack

TODAY—Matinee, Night
Continuous From 1 to 10.30.
The Greatest of Recent Successes

"SAPHO"

With Grace Young in the title role, wearing her famous Grecian Costume.

Prices 10 and 20 Cents
Latest Moving Picture Plays

STANLEY'S
ON THE MERRIMACK
DANCING
Friday and Saturday Evenings

THEATRE VOYONS

HEROES ONE AND ALL
THE WRATH OF OSAKA

KASINO

Open Every Night 7.45
Also Saturday Afternoon

THE LOWELL SUN

JOHN H. HARRINGTON, Proprietor

SUN BUILDING, MERRIMACK SQUARE, LOWELL, MASS.

Member of the Associated Press

THREE DOLLARS PER YEAR TWENTY-FIVE CENTS PER MONTH

SAVING WATER POWER

One of the most important and practical phases of the conservation of our natural resources which an awakened national spirit has long counselled, is the conservation of the water power of the country. Our minerals and forests need the application of the same principle, but water power, as one of the great natural sources of energy, if not the greatest, claims precedence, and ought to receive the first consideration from the federal government which, as declared in party platforms and the president's inaugural message, regards the conservation of our natural resources as one of the most pressing national demands of the times.

America has suffered terribly from waste on a gigantic scale. So rich did the original pioneers of industry find the land in forests and streams that they regarded the supply as inexhaustible, and selfishly built up fortunes—involving natural waste in the process—without regard to those who were to succeed them. Their example has been followed up to the present time, but a great change in public opinion is apparent. The government now aims to strike the happy medium between the locking up of the sources of our industrial energy and indiscriminate, wasteful, utilization. Economy is the keynote of the new movement—an economy which without hampering the present generation keeps the needs of the coming generations in mind.

Conservation of water power on a gigantic national scale is something more than a suggested modern improvement. It promises to become a modern necessity in a relatively few years. The coal supply, the other great source of energy, is limited, and some experts declare that at the present rate of consumption the known sources of anthracite coal will be drained within a century, while the world's bituminous supply will be exhausted in six or seven hundred years. Undoubtedly, science will rise to meet the new requirements, but it seems regrettable in face of these facts, that so much power should be running waste because of the lack of a comprehensive national scheme of water power conservation.

One of the greatest obstacles to such conservation is our complex state legislative system which makes it difficult to establish a broad and general policy. The federal government in promoting present and future utilization of water power will meet obstacles from the fundamental laws of private property, and opposition from selfish interests. Sometimes, as in the case of Niagara, public opinion will not favor the utilization of the rivers for generative power, at least in a degree which would spoil their natural beauty. It is necessary, therefore, that the national authorities should proceed with caution, avoiding extreme measures but keeping primarily in mind the benefit of natural conservation on the national life of the future.

DEPENDENT CHILDREN

The legislative committee on social welfare has a bill at the present time before the legislature which is based on a fine humanitarian principle, and deserves the support of the public. It is a measure which would enable the state to provide for dependent children in their homes, and while kept with their mothers, instead of turning them over to the state board of charity to be separated and sent among strangers as is done under the present regulations.

On reflection, the justice and wisdom of this bill must be apparent to all—at least to all those whose humanity has not been eaten up by their dwelling entirely on the economic and material side of public questions. But even to the latter the bill has clauses which entitle it to their support. Under its provisions it shall be the duty of the overseers of the poor to investigate the circumstances of the mother of such dependent children, and her fitness to rear them, and if she is unable to do so they shall strive to find some relative who would take on the responsibility. Failing this, the overseers shall give such aid to the mother as will enable her to support the children in their own home. The board of overseers shall then report such cases with the necessary amount of expenditure to the state board of charities which shall reimburse the city or town to the whole amount if she has no settlement, or to the amount of one-third the cost if she is a legal resident.

When we reach the ideal Utopian conditions, described by the impractical dreamers who say that the state can undertake the functions of home, church and school, state charity as it is at present exercised will be satisfactory; but as society is at present constituted, the state charity which takes children from home, wretched as it may be, separates them from each other, and sends them out to work for people who have but little human interest in them, is cold indeed. The charity which would do all the good of the former system while keeping them under a mother's influence is much to be desired and commended.

Children who are the objects of state charity will grow up to be members of the community with a power for good or evil just as great as the feelings of good or evil fostered by their training and early influence. Anything which would tend to make them good citizens is to be encouraged, and the best principles, and those which have the most lasting influence, are still inculcated and fostered in the home. The new bill has everything to recommend it and it deserves a speedy passage through the legislature.

THE CANTON EPIDEMIC

During the past week a terrible epidemic of tonsilitis in a very virulent form has raged in Canton. Over 400 people have been attacked by the disease, and almost 20 have died from the effects. Schools, churches and public buildings are closed, and the most rigid measures are being enforced in an effort to stamp out the disease, which has been attributed to polluted milk coming from one unsanitary dairy in the town.

Occurrences such as this have their lessons for the community at large. While it is too much to expect, at least at the present time, that contagions be entirely stamped out, it is undoubted that if the energy which is directed towards their cure were directed towards their prevention, the result would be a far greater public immunity from disease. Any community is liable to face such a state of affairs as now obtains at Canton, and cities and towns ought to be fully prepared for such emergencies. We have been through some such experiences and as a result there is a better co-operation locally between the health authorities and the local milk dealers than is usual elsewhere.

Incidentally, the Canton lesson teaches us the need for a contagious hospital such as the state demands and Lowell is still thinking it over. The only way to eliminate contagion or to reduce the danger of it to a minimum, is to comply with the laws and thus be ready for it when it comes. We are free from infection now, but history repeats itself, and it is not an improbability that the present experience of Canton will be the story of Lowell at some future time. We must not grow careless from over-confidence.

TYPICALLY AMERICAN

Once a week or so we are treated to a discussion of socialistic doctrine—more or less extreme—by Morrison I. Swift of Boston, a man who has acquired a wide reputation as a very forceful and eloquent speaker. Sometimes he gives utterances to fine sentiments, but at other times his address is a mass of glaring absurdities served up in an attractive form which at first reading promises much but when examined closely shows the disappointing failure of the soap bubble. On Sunday last he launched out on a panygeric of the I. W. W. and in the course of his remarks he referred to its tenets as "typically American."

It is unfortunate for Mr. Swift's contention that the people have a fairly good opinion of what is American, founded on the proclamations of the founders of our independence, and preserved by the terrible sacrifice of life and treasure. Among these "typically American" things one looks in vain for declarations of "No God, No Master," and nowhere do we find it counselled to destroy the machinery of employers who may not readily accede to our requests. Unfortunately, these are the "typically American" things which we of New England associate in our minds with the patriotism of the I. W. W.

Save Time!

Time lost because of headaches, lassitude and depressions of biliousness, is worse than wasted. Biliousness yields quickly to the safe, certain home remedy—

BEECHAM'S PILLS

Everywhere. In boxes, 10c., 25c.

CUT PRICES ON

LEATHER GOODS

DEVINE'S

124 MERRIMACK STREET

Repairing, Etc. Telephone 1161

Seen and Heard

"Aunt Martha spends all day long hiding her silver in fifty different places, to defeat the burglars she is perfectly sure are coming here."

"Goodness!"

"And she spends all night hunting for it and gathering it into one pile in case of fire.—Harper's Bazar.

Harry's mother and sister were away all afternoon, and when they returned his mother asked him if he had been lonesome. "No," he said, "but I cutted my finger just awful, and it hurted." "Did you cry?" asked his mother. "No," he replied, "what was the use? There wasn't anybody here!"

WHAT GRANDMOTHER WORE

They are saying mean things to our faces
Of the trim little hats that we wear,
The close-fitting toques and the turbans
That keep all the dust from the hair,
But do they remember the bonnets,
The coal-scuttle bonnets of yore,
All loaded with feathers and flowers,
The bonnets our grandmothers wore?

The funny cartoonists are flaying
The short narrow skirt of today,
Escaping the germs on the pavement
In wait to be carried away.
Just think of the flounces and scallops,
The gathers behind and before,
The yards that went sweeping the gutters,
In the dresses our grandmothers wore.

Their delicate shoulders uncovered,
And boards in the fronts of their stays,
Were some of the tortures that custom
Decreed in our grandmothers' days.
A waist that was squeezed like a lemon,
Panniers coming down to the floor,
And hoops, were a few of the fashions
Our foolish young grandmothers wore.

Do you doubt that the world is progressing,
And scoff at our latter-day clothes?
Then go up to the trunks in the garret
Where garments discarded repose,
Put on all the finery faded,
The petticoats, too, by the score,
And walk—if you can—in the bundles
Of dry goods our grandmothers wore.

—Minna Irving, in the New York Times.

Speaking of cold storage eggs, a correspondent sends in a story that may be new to some readers; at any rate it sounds plausible. A middle-aged bachelor was in a restaurant at breakfast, when he noticed this inscription on the egg:

"To whom it may concern: Should this meet the eye of some young man who desires to marry a farmer's daughter, 13 years of age, kindly communicate with ——— Sparty, N. J."

After reading this he made haste to write to the girl offering marriage, and in a few days received this note: "Too late, I am married now and have four children."—Newark Star.

"Jimmie" Rourke, the young man who is so light on his feet especially when it comes to delivering a hurry message, wishes it understood that he is now a man and intends to be treated as such. He called at The Sun office yesterday and announced that he is now a full fledged man, having reached the 21st anniversary of his birth last Saturday. Inasmuch as "Jimmie" saw the light in this city, he is now eligible to cast his vote, and this he intends doing at the coming election. He has not as yet made up his mind as to the political party he will take unto his manly bosom, but "Jimmie" is a live one and the chances are he will register himself a democrat. He says he will think it over between now and election time.

"There is no money in flying machines. That is why we don't make good ones here."

The speaker was Courtland Field Bishop, the aviation and automobile expert of New York. He continued:

"Being a commercial nation, we shan't compete successfully with France till flying gets on a paying basis. The basis it is on now is well illustrated in a little story I've just heard.

"'How is that monoplane of yours doing? Any money in it?' one Detroiter asked another.

"'Any money in it? I should say so!' was the reply. "'All mine, all my wife's, half my father's, and three-fourths of my mother-in-law's.'"

Do You Envy Others Their Health?

Every man or woman whose blood is watery and impure shows it by the languid step and the tired out, used-up air of the sick person. It is impossible for the bloodless person to be well, active and strong. When the blood is bad the body is weak and helpless against disease. The stomach is deprived of its source of strength and gets out of order. It can no longer properly nourish the body. The liver becomes sluggish, the brain dull and the complexion pale and sallow. Thin, impure blood is therefore a standing invitation to sickness. It is an open door that the grip, malaria, neuralgia, sciatica, rheumatism and nervous troubles find easy to enter and prostrate the defenceless body.

Dr. Williams' Pink Pills for Pale People will build up and purify the blood until it becomes a health-bearing stream. No part of the body can escape their beneficial influence. Their effect is general and soon the appetite picks up, the digestion becomes good, the eyes brighten, the liver becomes active and the skin takes on a healthful tint.

Dr. Williams' Pink Pills for Pale People

are the best medicine you can take for anæmia, after-effects of the grip and fevers, rheumatism, neuralgia, indigestion and nervous troubles. Send today for our free booklet on "Building Up the Blood." A diet booklet, containing a chapter on the treatment and cure of constipation is also free.

Dr. Williams' Pink Pills are sold by all druggists at 50 cents per box or six boxes for $2.50 or will be sent, postpaid, upon receipt of price by the

Dr. Williams Medicine Company, Schenectady, N. Y.

REST AND HEALTH TO MOTHER AND CHILD.

MRS. WINSLOW'S SOOTHING SYRUP has been used for over SIXTY YEARS by MILLIONS of MOTHERS for their CHILDREN WHILE TEETHING, with PERFECT SUCCESS. It SOOTHES the CHILD, SOFTENS the GUMS, ALLAYS all PAIN; CURES WIND COLIC, and is the best remedy for DIARRHŒA. It is absolutely harmless. Be sure and ask for "Mrs. Winslow's Soothing Syrup," and take no other kind. Twenty-five cents a bottle.

DANDELION

TABLETS AND PILLS

A Miracle as a Blood Purifier

Say thousands who have used them. A positive cure for Rheumatism, Constipation and Foul Breath. Best remedy for Liver, Kidney and Stomach. Eliminates all poisons from the system, without griping. Purely vegetable and guaranteed under Pure Food and Drug Law. Free samples on request to SCHENCK CHEMICAL CO., 54 Franklin street, New York. 25 cents a box at

HALL & LYON CO., 67-69 Merrimack Street, Lowell, Mass.

There's a world of satisfaction in buying Uneeda Biscuit because you *know* you will get what you want—soda crackers that are oven-fresh, crisp, clean, appetizing and nourishing.

Uneeda Biscuit are always uniform in quality—they are always alike in crispness, in flavor—they are soda crackers you can depend upon. And all because Uneeda Biscuit are uncommon soda crackers packed in an uncommon way.

Five cents everywhere in the moisture-proof package.

NATIONAL BISCUIT COMPANY

Stood Solid

Worcester Post: The democrats of the house stood nearer solid than any other party ever did before on this question, in the vote passing the tariff bill late yesterday. There were only five defections, four of them from Louisiana representing the sugar interests, and one from New York. The sorriest showing was from the "progressives," whose movement had its birth in the country's revulsion against the Payne-Aldrich-Taft tariff bill. Yet they voted 14 to 4 to maintain it against the proposed downward revision. The explanation, of course, is catering to "local interests."

Smile

Lawrence Sun: The world is like a looking-glass: if you smile in it, it smiles back; if you frown, it frowns.

You may hear it said that one of the conditions of life you cannot make or alter is environment—that it is fixed, inflexible, and that you are helplessly bound by it. This is not true.

He who thinks the world full of good and kindly blessings is far richer than he who thinks the contrary.

Fair Treatment of the Railroads

Troy Times: There are distinct indications of a public awakening to the fact that it is possible to kill the goose that lays the golden eggs of prosperity. One of the ways is to deal unjustly with the railroads and prevent them from expanding their facilities to meet the public needs. New England seems to be seeing the light in this direction. Railroads must have money and credit. To secure credit they must have adequate earning capacity. When hampered by restrictions which impair their earning capacity and thus affect borrowing power they cannot make the extensions and improvements which the public welfare demands, and thus communities are made to suffer.

This phase of the subject is receiving thoughtful attention, an example of which is furnished by the action of the New Hampshire legislature in directing the preparation of a bill that shall permit the Boston & Maine railroad to raise rates above the limit now fixed by the law of that state. This action finds approval among men of intelligence and influence.

Busy Week at the Y. W. C. A.

The younger girls are to hold an important place in the activities of the association this week for some will give on Friday afternoon at 1.30 an exhibition of exercises, dancing and games learned in the gymnasium and others will present on Saturday evening at 7.30 a cantata called "The Dream of the Flowers."

The adult classes will give their exhibition this evening after the full year of work. A well-executed program of apparatus work, free exercises and dancing is to be expected. Thursday evening will bring the annual gymnasium banquet which will be attended by about one hundred of the adult girls. Class history or prophecy will be given by Lottie Corey and Jessie McRae for the Beginner's, Ruth Choate and Mary Smith for the High school girls, Mary Merriam and Amy Harrison for the Intermediate and Blanche Harriman and Marion Clogston for the advanced class. Jennie Ray will give the toast to "Basketball" and Florilah Bean will extol the worth of "Camp Riverlook."

EDITORIAL COMMENT

The Cure

Fall River Globe: It is safe to say that in a large number of households this strike of the Boston school children will be arbitrated in a summary and effective manner by the family board of parental control in a fashion that will be very likely to make a painful impression on certain tender portions of the anatomy of the young rebels.

Unconventional

Haverhill Gazette: The average man reads with some complacency that President Wilson wears his gray sack suit every day to the office instead of the traditional frock coat. A few recent presidents have softened the rigors of dress in recent years by the slightly less formal cutaway. But the sight of a president dictating letters in a sack suit must, no doubt, shock ceremonious Washington. Men are growing less conventional in their dress. It was not many years ago that the majority of those having any society affiliations used to wear at least a cutaway coat evenings and often during the day time. To call on your next door neighbor with a simple business sack coat on was about like going in your shirt sleeves. But it is different now.

A 24 Per Cent Proposition

Johnstown Democrat: Among the things which never will be explained is the rapidity with which people turn the cold shoulder to the home promoter with something worth while; and the still greater rapidity with which they dig their tin-can banks out of the garden when a stranger comes along with a 24 per cent proposition.

Worms in Children.

By Dr. True

If mothers only knew the tortures the little ones may suffer from worms!

Thousands of children have stomach worms or pin worms and their parents do not know it. They doctor them for other ailments.

Signs of worms are:

Indigestion, with a variable appetite; abnormal craving for sweets; nausea and vomiting; swollen upper lip; sour tongue; offensive breath; hard and full belly with occasional gripings and pains about the navel; face at one time flushed, then pale and in a few cases the face takes on a dull leaden hue. Eyes heavy and dull, twitching eyelids; itching of the nose; itching of the rectum; short, dry cough; grinding of the teeth; little red points sticking out on tongue; starting during sleep; slow fever; pulse quickened and irregular; body maybe hot; and often, in children, convulsions.

Don't delay! Delays are dangerous. Give the children at once some of Dr. True's Elixir. Directions on the bottle. Sold by all dealers at 35c, 50c and $1.00. Thousands of grateful mothers have given my Dr. True's Elixir to sick children and restored them to health.

FRESH MINED COAL

From the very best collieries at lowest summer prices. Fill your bins now, and avoid the rush, the poor coal, and the advance that is sure to come later.

J. P. QUINN

Office and Yards—Gorham and Dix Streets

Telephones 1150 and 2450; when one is busy call the other.

Branch Office, New Sun Building

AUTO HITS CARRIAGE

Two Girls Were Badly Injured

BOSTON, May 13.—Miss Dorothea H. Melcher of 8 Gordon terrace, Brookline, and her friend, Miss Marie Emmons, 2 Bernard Terrace, Brookline, narrowly escaped death yesterday afternoon when a carriage in which they were driving was demolished by an automobile owned and operated by by Elias J. Merria of 58 Earnsdale street, Brookline.

Both girls were shaken up and injured and Miss Melcher, who is the daughter of Woodbury Melcher, the millionaire jewelry manufacturer, was driven through the glass windshield of the car. Mr. Merria was learning to operate the car under the instruction of a demonstrator.

EX-PRES. TAFT

Who While President Spent His Summer Vacations at Beverly, Mass., Will Go to Murray Bay, Que., This Year

BEVERLY, May 13.—Prof. William Howard Taft of Yale, who while president passed his summer vacations here, will spend the coming summer at Murray Bay, Que., according to a letter a personal friend received from the former president yesterday.

Charles P. Taft, brother of Prof. Taft, has a summer residence at Murray Bay. According to the letter, the former president has leased a cottage there.

W.C.T.U. CONVENTION

To be Held at Westford on Thursday

MISS ANDERSON HUGHES, OF NEW ZEALAND

Will Be a Guest and Also One of the Speakers at the Afternoon Session

The spring convention and institute of the Middlesex county Woman's Christian Temperance Union will be held at the Union Congregational church at Westford on Thursday, May 15. The W. C. T. U. of Westford will act as hostess on this occasion. Among the guests of honor will be Mrs. Katharine Lent Stevenson, president of the Massachusetts W. C. T. U., and Miss Anderson Hughes of New Zealand. The program of the convention is as follows:

MORNING

10.00—Convention called to order.
Opening Service.....The President
Greeting:
From Westford W. C. T. U.,
Mrs. Janet Wright
From Church,
Rev. David Wallace
Response:
In behalf of County,
Mrs. J. T. Underhill, President of Melrose W. C. T. U.
10.30—Reading of Records,
The Secretary
Singing by Convention.
Appointment of Committees and Business.
11.00—Institute and Department Quiz.
Evangelistic....Mrs. Chas. W. Jones
Sabbath Observance,
Mrs. M. W. C. Bent
Franchise....Mrs. Susan A. Johnson
Mothers' Meetings,
Mrs. Abby F. Rolfe
11.40—Quiet Hour and Half-hour with Presidents.
12.30—Adjournment for Luncheon.

AFTERNOON

1.45—Service of Song,
Led by Mrs. Hogan
Devotional Service,
Rev. David Wallace
Report of Treasurer,
Miss G. A. Richardson
Department Quiz:
Loyal Temperance Legion,
Mrs. Isabel G. Burtt
Medical Temperance and Anti-Narcotics....Dr. N. Louise Rand
Solo .....Mrs. Blaney
Offering.
2.30—Address, "How New Zealand Grasped the Nettle."
Miss Anderson Hughes, New Zealand W. C. T. U.
Address .....Mrs. Stevenson
President Mass. W. C. T. U.
4.00—Adjournment. Singing, "Blest be the Tie."
White Ribbon Benediction.

Miss Hughes of New Zealand is a famous speaker and will deliver an address at the Westford meeting.

On Wednesday afternoon at 2 o'clock Mr. Clarence A. Brodeur, principal of the State Normal school at Westfield will give a lecture recital upon Tennyson at the Lowell Normal school. The program will comprehend an analytical sketch of the poet's life and work from selected typical poems or groups and music that serves to demonstrate the beautiful union of song and verse. Mr. John E. Daniels, the well known tenor of Boston has been engaged to assist Mr. Brodeur, Mr. Brown will sing two Tennyson songs and the Glee club of the Normal school will be heard in a number of selections. The public is invited to attend.

Putnam & Son Co.

166 Central St.

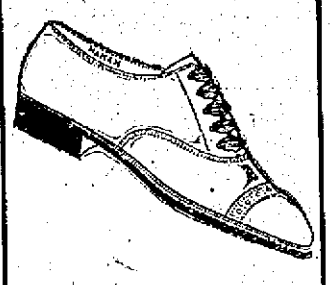

The Hanan Shoe

Is a shoe with a splendid reputation. There are no shoes sold that combine style, quality and comfort in such a marked degree as Hanan's. Providing the BEST clothing it is natural that our friends look to us for the best shoes—hence HANAN'S. All new lasts, $6 and $6.50

Special Today

We have gathered into one lot, all the small remainders of low shoes that sold for $3, $3.50 and $4 and mark them to sell for $2.50. This assortment embraces patent colt, velour calf, vici kid and gun metal Oxfords with a few tan shoes. All today $2.50

Another Lot of Boy Scout Shoes A Big Bargain, $1.88

We had a chance to get another lot of Genuine Boy Scout Shoes and took the lot. 350 pairs of Boy Scout Shoes. All sizes from 10 to 13½ and 1 to 6 are put on sale today for $1.88

BENSDORP'S ROYAL DUTCH COCOA

Real Economy is in Quality not in price

BENSDORP'S is Double Strength

means ½ as much to the cup

Always in yellow wrapper.

Sample on request. Stephen L. Bartlett Co., Importers, Boston.

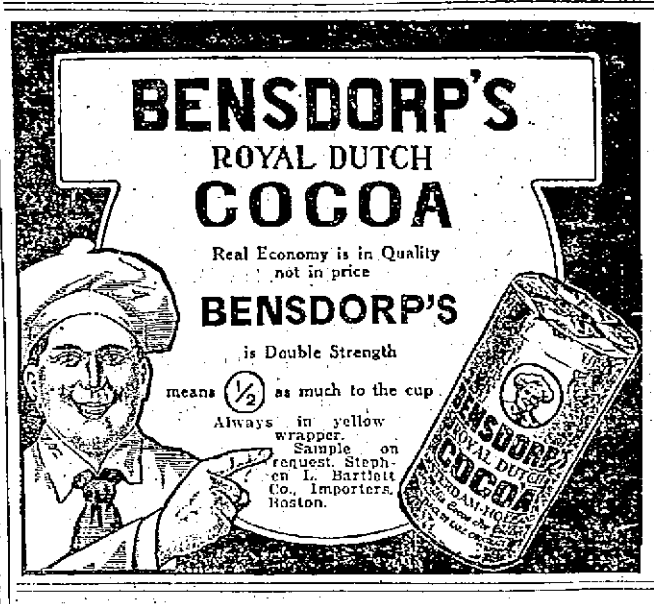

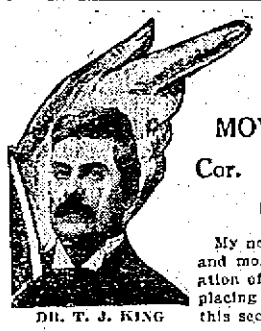

DR. T. J. KING

Dr. Thomas Jefferson King

Premier Painless Dentist

MOVES TO 71 CENTRAL ST.

Cor. Market Street, Tyler Building

Over American Express Co.

My new quarters are fitted up with all the latest and most modern dental appliances for the alleviation of pain, and I give you my word that I am placing at your disposal he finest dental office in this section.

SUCCESS DOES NOT COME WITHOUT GOOD REASON

Better facilities, more complete equipment and a superior method and my personal guarantee of perfect results are but a few of the reasons why I have been so successful in this city.

MONEY SAVING DENTAL OFFER

As a special inducement for you to visit my new offices I am making you the most liberal dental offer ever offered in the city of Lowell.

NO PAIN—NO HIGH PRICES

My aim is to give my patients absolutely Painless Dentistry at a moderate charge. Come in and talk over your tooth troubles and you will be agreeably surprised at the small amount it will take to put your mouth in perfect condition.

THE NEW SUBSTITUTE TEETH

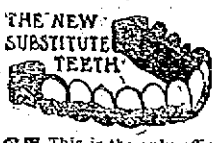

$5 This is the only office where gold crowns and teeth without plates (undetectable from natural ones) are inserted positively without pain.

Full Set Teeth $5

Gold Crowns $5

Gold Filling $1 up

Painless Extracting FREE

Don't Buy Old Style Teeth

Every set of Teeth that leaves my office has the natural gum, an exclusive invention which absolutely defies the detection of false teeth in the mouth. No extra charge for this during the above offer.

New Location **DR. T. J. KING**

71 CENTRAL STREET

Cor. Market, Over American Express Company

9 A. M. to 8 P. M. PHONE 3800

BASEBALL AND FIELD SPORTS

THE SUN SPORTING PAGE

BOXING, GOLF AND ATHLETICS

LOWELL DEFEATED FALL RIVER

The Grays Took Close Game at Spaulding Park Yesterday Afternoon

Quite a good sized gathering of fans were present at Spaulding park yesterday to witness the battle between Jimmie Gray's colts and the Fall River representatives. The weather was quite conducive to good baseball and both teams showed lots of life.

Lowell people were pleased to welcome the team home after a successful week as guests of other teams in the league. Mayhohm was on the mound for the home team while Kessler was the visiting twirler. A few moments after three o'clock Umpire O'Brien called the game.

First Inning

Campbell, the first visitor to face Mayhohm, got a hit. Clement drove one to Halstein, who fielded it to Miller for the putout. Campbell went to second on the play. Courtney went out, Dee to Halstein, advancing Campbell to third. McGovern walked. He stole second and Monahan threw to Smoyer, who returned the ball fast enough to get Campbell out while trying to reach the plate.

Clemens opened for Lowell by driving a hot one to the pitcher and being safe on first; it was a hit. Magee hit safely over second base advancing Clemens and McKeon hit along the third base line, scoring Clemens. Halstein filed out to McGovern. Miller hit a long one to center field bringing home Magee and McKeon, himself going to second on the throw in. Dee hit to the pitcher and was safe on first when Kessler threw to third, nailing Miller. Campbell making the putout. Smoyerf fanned.

Score—Fall River 0, Lowell 3.

Second Inning

Cooney drove one to left field that was labeled one base but when he tried to stretch it into a two bagger he was thrown out by Magee to Miller. Robinson was passed. Fishburne hit to Smoyer who fielded the ball but made a wild heave over second, Robinson going to third and Fishburne to second. Perkins score Robinson on a hit to centro field. Kessler hit a high one to McKeon who fumbled and Fishburne scored. Campbell put up a foul fly to Monahan and Clements was put away Miller to Halstein.

Lowell was retired in short order when Monahan filed out to Courtney and Mayhohm and Clemens fanned.

Score, Fall River 2, Lowell 3.

Third Inning

Courtney walked, McGovern fanned. Cooney was set back, Dee to Halstein and Robinson was safe at first when McKeon for the second time muffed a fly ball. Robinson stole second but Fishburne hit one about two feet along the first base line and was tagged out by Monahan.

Magee hit to right field for three stations. McKeon went out, Cooney to McGovern, and Halstein was sent away by Campbell to McGovern, Magee scoring on the latter play. Miller strolled and stole second but Dee struck out.

Score—Fall River 2, Lowell 4.

Fourth Inning

Perkins hit one to Smoyer and beat the ball to first. Kessler was passed. At this point Barron replaced Mayhohm on the mound and the new pitcher began by fanning Campbell, after which he passed Clement and fanned Courtney and McGovern.

Smoyer hit to center field and Monahan was retired by Cooney to McGovern. Barron hit to McGovern, who made the put out unassisted. Clemens hit to McGovern, who juggled the ball along enough for Smoyer to reach the plate. Magee hit to the shortstop, who threw Clemens out to Cooney.

Score—Fall River 2, Lowell 5.

Fifth Inning

The fifth session was extremely short. Cooney, Robinson and Fishburne flied out to Dee, Clemens and Monahan respectively.

McKeon, Halstein and Miller hit to Campbell, Cooney and Fishburne respectively, all of whom threw to first, in time to nail the runners.

Score—Fall River 2, Lowell 5.

Sixth Inning

Perkins hit to left field and Kessler filed out to center field. Campbell fanned and Clement hit safely to left. Courtney filed to right field and McKeon redeemed himself for past errors by making a beautiful and sensational catch.

Dee was put away, Kessler to McGovern; Smoyer was safe when Fishburne threw high to first. Monahan hit to Fishburne and was safe on fielder's choice but Smoyer went out, Fishburne to Cooney. Barron was retired, Fishburne to McGovern.

Score—Fall River 2, Lowell 5.

Seventh Inning

The best that McGovern could do in the seventh was to fly to Magee. Cooney put up a high foul fly which Monahan easily gobbled up. Barron hit the next man, Robinson, but Fishburne put an easy grounder to the pitching box which Barron fielded to Halstein for the third out. No runs.

The head of the batting order was up for Lowell but this fact did not net the locals any runs. Clemens rolled one to the pitcher and was thrown out at first. Magee hit a fast one to the pitcher which was too hot for Woodman to field and was credited with his third hit of the game. McKeon was out when he hit a slow grounder to second but Magee advanced to second on the play. Halstein grounded out to McGovern at first. No runs.

Eighth Inning

Perkins went out when he hit a fast one to Dee. "Shorty" knocked it down and made a great throw to catch him at first. It was the hardest fielding chance of the game. Woodman hit safely to left. Campbell got a hit in the same territory and Clements whaled the ball to left center for two bases scoring the two men already on the circuit. Courtney hit to Barron and Clements was thrown out trying to make third on the play. McGovern lifted one to Clemens. No runs.

Miller got a free pass but Umpire O'Brien called him out when he looked safe on his attempted steal of second. Dee flied out to the center garden and Smoyer popped one to short stop. No runs.

Ninth Inning

Cooney got a hit to left just out of Magee's reach. Robinson went out Woodman to McGovern, Cooney going to second. When a hit would have scored a run and tied up the game, Fishburne filed to McKeon and Perkins popped one to Halstein for the last putout of the game. The score:

LOWELL

	ab	r	bh	po	a	e
Clemens, cf	4	1	1	2	0	0
Magee, lf	4	2	3	1	1	1
McKeon, rf	4	1	1	3	0	2
Halstein, 1b	4	0	0	6	1	0
Miller, 2b	2	0	1	3	1	0
Dee, 3b	4	0	0	2	3	0
Smoyer, ss	4	1	1	0	1	0
Monahan, c	3	0	0	10	1	0
Mayhohm, p	1	0	0	0	0	0
Barron, p	3	0	0	0	3	0
Totals	33	5	7	27	11	4

FALL RIVER

	ab	r	bh	po	a	e
Robinson, lf	5	0	3	0	0	0
Campbell, 2b	3	0	0	2	5	0
McGovern, 1b	5	0	0	12	0	0
Courtney, rf	4	0	0	1	0	0
Devine, cf	3	0	1	1	0	0
Cooney, 3b	4	1	0	1	0	0
Fishburne, ss	5	1	2	3	4	1
Perkins, c	3	1	2	4	1	0
Kessler, p	0	0	0	0	0	0
Woodman, p	4	1	1	0	3	0
Totals	36	4	9	24	13	1

Lowell	3	0	1	1	0	0	0	0	*	—5
Fall River	0	2	0	0	0	0	0	2	0	—4

Three base hit: Magee. Sacrifice hits: Devine, Campbell. Stolen bases: Magee, McKeon, Dee, Devine, Miller. Bases on balls: By Mayhohm 3; by Barron 1; by Woodman 2. Struck out: By Mayhohm 1; by Barron 3; by Woodman 4. Hits: Off Kessler 3 in 1-3 innings; off Woodman 4 in 7 2-3 innings; off Mayhohm 4 in 3 innings; off Barron 5 in 5 innings. Hit by pitched ball: Devine by Barron. First base on errors: Lowell 1; Fall River 3. Left on bases: Lowell 4; Fall River 12. Umpire: O'Brien. Time: 1.50. Attendance: 400.

DR. HALLOCK'S

ELVITA PILLS

50 YEARS OF CURES

$1 BOX FREE

A Great Nerve Remedy and Reconstructive Tonic for Man or Woman

Are you all run down? Are you discouraged? Are you melancholy? Have you weak kidneys, with pains in back and legs? Are you threatened with paralysis? Are you always tired—worried—blue—and despondent? Then send for a box of El-Vi-Ta Pills. For weak, worn out and nervous people, nervous weakness, nervous debility, nervous exhaustion, nervous dyspepsia, and weakness of all kinds and from whatever cause, stops all wasting. A blood producer and a body builder, gives strength, vitality. A most wonderful invigorator. A single package proves their great qualities. Makes men powerful giving strength, courage and reserve nerve power. Used in private practice for 50 years. $1 per box. A regular $1 box free, sent sealed in plain package on receipt of ten cents to pay postage.

DR. HALLOCK'S EL-VI-TA CAPSULES for all bladder and kidney complaints, $1 per box.

DR. HALLOCK'S FAMOUS EL-VI-TA "LIFE GIVING REMEDIES" are for sale at all reliable druggists, or sent by mail in plain sealed package on receipt of price. OUR MEDICAL BOOK on blood and nervous complaints should be read by every man. Sent sealed free.

DR. HALLOCK CO.
114 COURT ST., BOSTON, MASS.

NOTICE TO MEMBERS

Acme Athletic Club

HIGGINS HALL
COR. MARKET AND HANOVER STS.

Young Jasper vs. Terry Brooks
Boston New York
Barney Snyder vs. Finney Boyle
Cambridge Lowell
Billy Brooks vs. Young Hughey
Lowell Lowell

ANNUAL ATHLETIC MEET

May 30th Event to Be on the South Common Under the Auspices of the Y. M. C. A.

The eighth annual open athletic meet of the Lowell Young Men's Christian Association will be held on Friday, May 30, starting at 9 a. m. on the South common.

The games will be open to all registered entries and the officials will have the right to reject any entries. The entry fee will be 25 cents for the first entry and 20 cents for each additional one. The games are under sanction of the A. A. U. or N. A.

The following scratch events will be held:

100 yard dash.
Running high jump.
One mile run.
Pole vault.
One-quarter mile run.
Running broad jump.
Shot put.
Five mile run.

One mile team relay race. Six men are to enter and each man is to run one-sixth mile.

Valuable silver cups will be awarded for first and second prizes, and medals will be awarded for third prize. Individual medals will be awarded to members of winning relay team.

All entries are to be made with A. J. Wicke, Y. M. C. A. building, Lowell, Mass.

MANAGER HUGGINS DECLARES HIS BATTERY WILL MAKE THINGS HUM

ST. LOUIS, May 13.—The St. Louis Cardinals have the tallest battery in the National league. Catcher Larry McLean and Pitcher Bob Harmon are just six feet five inches and six feet three inches respectively. Manager Miller Huggins thinks that when the pair round into their best form the Cards will not alone have the honor of having the giant battery of the parent organization, but one of the best in the league. This is Harmon's third season in the big show. Last year he twirled good ball all through, but poor support by his teammates cost him many games. McLean is one of the oldest backstops in the league. For several seasons he was first string catcher for the Cincinnati Reds, but he broke training rules so frequently that the club decided to let him go. Last fall he was released by Cincinnati, but was immediately grabbed by St. Louis.

AMATEUR BASEBALL

The Maples pulled the Lion's mane Saturday when they defeated the team bearing that savage name to the tune of 11 to 4. That only shows that you can't judge a team from its name. The Lions had better call themselves the Lambs hereafter until they show us that they have the goods. The Maples now challenge any 14 year old outfit in town. We think they could sit on the young Red Sox who are sending challenges broadcast to 14 year old teams. Get busy Maples and hang the Red Sox out on the line for a much needed airing.

The Young Red Sox are right here with their challenge and as a reference submit that they defeated the West Ends. That's nothing, the West Ends have not learned to play ball yet. Why don't the Red Sox line up against a real team and then do their talking. The Maples will give them a chance. By the way, be careful of the umpire for these Red Sox have sent in to us a kick on the last official, saying that he "cheated for all he was worth."

St. Columba's defeated the Centralville A. C. Saturday afternoon by a score of 12 to 9. Both nines played a fair game but the pitcher of the Centralville outfit had better aim than the St. Columba's twirler and consequently was able to offener hit the bats of the opposing hitters. The ball bouncing off usually trailed out into the field, the Centralville pitcher's speed being so great. The St. Columba's players announce that their ages are 16 and not over.

In a game between the Hosfords and the Merrill A. C. the final result was 28-4 in favor of the Hosfords. They now put in their claim for the championship of the city at 13 years and any who doubt this should write to W. Quinn, 11 Mill street. A young lad who plays way out in the right garden, so a letter to us states, is a wonder and rivals the performance of Ty Cobb. The report states that Thomas is a snappy fielder and a classy hitter, in addition to a number of other desirable qualities. We think Mr. Thomas wrote that report for no one else could have gotten it so complete. Of course, though, we may be mistaken.

Here are the Lyon Blues who announce that they have trimmed the Hill Tops and would like to play the Woburn A. C. for a prize of a 25 cent ball. The manager is J. Lardner, 16 New street.

FORMAL CLOSING

Of the Y. M. C. A. Gymnasium Will Take Place on Wednesday Night of This Week

Class exhibitions, games wrestling bouts and other gymnastic work will mark the formal closing of the Y. M. C. A. gymnasium tomorrow evening. All classes will take part in the exercises and it is expected that some very difficult work will be exhibited. The wrestling bouts will probably be a feature of the evening. All are invited to be present and tickets may be secured from members or at the Y. M. C. A. office. The program is in charge of Physical Director A. J. Wicke.

If you want help at home or in your business, try The Sun "Want" column.

AMERICAN LEAGUE STANDING

	Won	Lost	P. C.
Philadelphia	17	5	77.3
Cleveland	17	8	68.0
Washington	11	7	66.7
Chicago	16	12	57.1
St. Louis	11	16	40.7
Boston	9	15	37.5
Detroit	8	15	30.8
New York	6	17	26.1

AMERICAN LEAGUE RESULTS

At Detroit: Detroit 8, Boston 7.
At Chicago: Philadelphia 3, Chicago 0.
At St. Louis: Washington 2, St. Louis 0.
At Cleveland: New York 4, Cleveland 3.

GAMES TODAY

Boston at Detroit.
Philadelphia at Chicago.
New York at Cleveland.
Washington at St. Louis.

NATIONAL LEAGUE STANDING

	Won	Lost	P. C.
Philadelphia	13	6	68.5
Brooklyn	15	8	65.2
Chicago	15	11	57.7
St. Louis	13	11	51.2
New York	11	11	50.0
Boston	9	12	42.9
Pittsburgh	10	15	40.0
Cincinnati	6	18	25.0

NATIONAL LEAGUE RESULTS

At Boston: Boston 6, St. Louis 4.
At Philadelphia: Philadelphia 6, Pittsburgh 5 (11 innings).
At Brooklyn: Brooklyn 4, Cincinnati 3.
At New York: New York 5, Chicago 1.

GAMES TODAY

St. Louis at Boston.
Chicago at New York.
Pittsburgh at Philadelphia.
Cincinnati at Brooklyn.

N. E. LEAGUE STANDING

	Won	Lost	P. C.
Lawrence	9	1	90.0
Lowell	7	4	63.6
Worcester	7	4	63.6
Brockton	6	4	60.0
Portland	5	6	45.5
Lynn	3	6	33.3
New Bedford	2	8	20.0
Fall River	2	8	20.0

N. E. LEAGUE RESULTS

At Lowell: Lowell 5, Fall River 4.
At Lawrence: Lawrence 3, Brockton 0.
At Portland: Lynn 3, Portland 2.
At Worcester: Worcester 3, New Bedford 2 (13 innings).

GAMES TODAY

Fall River at Lowell.
Brockton at Lawrence.
Lynn at Portland.
New Bedford at Worcester.

PLANTING SEASON HERE

Now is the time to plant fruit and ornamental trees, shrubs and vines. Don't send out of town when you can buy better goods grown at home at less cost, considering the quality of the stock. Skilful planting done at cost. Save money by trading at home. For full particulars call at J. J. McManmon's, 6 Prescott street. Nurseries at Dracut.

Dourode's Ice Cream Soda and Confectionery Store

In the Old City Hall Building and Candyland, in the Bradley building, are the finest in this city and so are their goods. If you want the best ice cream or soda, give them a trial and you will be a steady customer. There is nothing better than the best, and that is the only kind that is served at each of their stores. They can please you at the Boston candy stores.

PRINCETON WINS RACE

Plays Waiting Game and Pulls Ahead

BOSTON, May 13.—Princeton's varsity eight played a waiting game in the triangular race with Harvard and Pennsylvania on the Charles river yesterday afternoon, and it won the contest for the Tigers.

The Black and Orange made a poor start, but the ending was of the "Garrison" variety, the boat crossing the finish line almost a length ahead of Harvard, which was second.

Penn was third, three lengths behind at the finish line, the crew practically rowed to a standstill by the other boats.

Princeton's time for the mile and seven-eighths course was 10m. 18s., the Crimson boat finished in 10m. 22s. and Pennsylvania 10m. 32s., which is slow and behind river records.

In the race last year between Cornell, Harvard and Princeton over the same course the time of the winning boat from Ithaca was 9m. 26 3-5s., Harvard 9m. 35s., and Princeton 9m. 36s., which figures indicate plainer than any observation of the boatmen in action that the men are still far from their best. It should be remembered, however, that Harvard has been working since the opening of the season for her four mile clash with Yale in June.

Though a breeze was stirring, the conditions for the race were good, the wind striking all the boats a little abaft the beam on the port side, aiding the oarsmen if anything.

For Harvard the victory of Princeton came as a bolt from a clear sky, for with a heavier and practically veteran crew rowing on its own water an easy win for the Crimson was the general expectation over in Cambridge. Veteran rivermen, however, who have been watching the workouts of the crews since Friday were not greatly surprised. They contend that Harvard for the size and weight of its men does not get the work out of them.

The varsity crews were boated yesterday as follows:

Princeton—C. S. Putnam, stroke; R. Ranch, No. 7; J. S. North, No. 6; W. M. Chester, No. 5; W. M. Basilinsky, No. 4; W. J. Curtis, No. 3; R. Pyne, No. 2; E. E. Bunzel, bow; E. Congleton, cox.

Harvard—W. B. Pirnie, stroke; E. W. Morgan, No. 7; A. M. Goodale, No. 6; L. M. Hills, No. 5; B. Harwood, No. 4; G. M. MacVicar, No. 3; F. M. Trumbull, No. 2; F. Reynolds, bow; C. T. Abeles, cox.

Pennsylvania—J. Alexander, stroke; E. W. Madeira, No. 7; J. V. Merrick, No. 6; R. Garvin, No. 5; S. B. Crane, No. 4; P. Blatz, No. 3; H. Butler, No. 2; H. Shoemaker, bow; R. W. Preston, cox.

YOUNG JASPER A WINNER

Boston Boxer Beats Battling Sylvia of New Bedford at Gloucester—To Appear Here Friday

GLOUCESTER, May 13.—The Gloucester A. C. had a lively series of bouts at city hall last night. Young Jasper of Boston beat Battling Sylvia of New Bedford, the referee stopping the bout in the seventh. Sylvia was hanging helplessly against the ropes.

For the first three rounds, however, it was one of the fastest and most scientific exhibitions ever seen in this city. The third was Sylvia's, the only round of the contest, when he slowed Jasper with four lefts to the jaw in quick succession. After that Jasper with a short uppercut made a chopping block of Sylvia, who stalled and held until the end came in the seventh.

Sim Young of this city knocked out Frank Madison, the Danvers terror, in the second round. It was a whirlwind while it lasted. A right to the jaw stiffened Madison like a poker and he dropped to the mat prostrate.

The six-round bout between Al McInnis of Lynn and Jack Smith of Manchester, N. H., brought rugged walloping from start to finish and was declared a draw. In the fifth McInnis sent Smith to the mat for the count of seven by a right to the jaw. About 1000 saw the show, many coming from Salem.

To Appear Here

Young Jasper, who defeated Sylvia last night at Gloucester, has been signed up to meet Terry Brooks of New York in the main bout at Friday night's meeting of the Acme A. C. in this city. He is going along at a fast clip and expects to annex another win to his already long list. Brooks, too, is confident of landing the award.

Finnie Boyle of Lowell and Benny Snyder will furnish the semi-final, and Billy Brooks and Young Hughey are carded to show in a preliminary.

PASTOR CHOSEN

Rev. H. A. Barker Will Be Extended a Call to the Pastorate of the Eliot Congregational Church

The members of the Eliot Congregational church held a meeting last night and voted to extend a call to Rev. Herbert A. Barker of Boylston church, Jamaica Plain, to become the pastor.

The meeting was presided over by Deacon Charles F. Flemings, who was chosen moderator, and the standing committees of the church and prudential committee of the society who had been appointed a committee to select a candidate for the pastorate of the church made its report in favor of Rev. Mr. Baker. A vote was taken and it was voted unanimously.

Rev. Mr. Barker is known in Lowell, having preached at the Eliot church on Sunday, April 20.

CARD OF THANKS

Dr. A. W. Turner wishes to thank both the physicians and the people who have bestowed so much praise on his pamphlet on the sure cure of rupture and piles without the use of the knife and without detention from business.

Dr. Turner wishes to state that any physician interested or any person suffering from rupture, piles, fistula and rectal troubles can have a copy of the book without charge by writing at once to him at Hotel Pelham, 74 Boylston street, Boston, Mass.

BRAVES WIN AGAIN

"KID" MARANVILLE KEEPS UP GOOD WORK

His Hitting and Fielding a Feature—Red Sox Defeated by Detroit Tigers by Score of 8 to 7

The Braves annexed another win yesterday when they took the St. Louis Cardinals into camp by the score of 6 to 4. Maranville kept up his great work, his triple in the fifth with two men on bases putting Boston in the lead and his wonderful fielding cutting off several safe hits. St. Louis got 11 hits to Boston's 8, having men left on bases in every inning except one. The score by innings:

Boston	0	1	0	0	3	1	0	1	*	—6
St. Louis	1	0	1	1	0	1	0	0	0	—4

Two base hits: Titus, Mann, Myers, Konetchy, Sallee, Oakes and O'Leary. Three base hits: Maranville, Cathers. Hits: Off Gervais 6 in 3 1-3 innings; off Rudolph 8 in 5 2-3 innings; off Sallee 6 in 5 innings and none out in 6th; off Harmon 2 in 2 innings; off Geyer none in 1 inning. Sacrifice flies: Mitchell, Myers. Sacrifice hits: Connolly, Maranville, Whitted, O'Leary. Stolen bases: Myers, Sweeney, Oakes. Double plays: Maranville and Myers. Left on bases: Boston 9; St. Louis 9. First on balls: Off Rudolph 1; off Sallee 1; off Harmon 1; off Geyer 2. First base on errors: Boston 2; St. Louis 1. Hit by pitcher: By Sallee (Myers). Struck out: By Rudolph 3; by Harmon 2. Time: 2.06. Umpires: O'Day and Emslie.

Red Sox Lost

Neither Leonard nor Wood could stop the Detroit Tigers yesterday and the Red Sox went down to defeat by the score of 8 to 7. Detroit used three pitchers and three pinch hitters. Detroit fought an uphill fight all the way. The winning run was scored by Bush when Cobb put up a sacrifice fly. Cobb also slid home under Carrigan's glove in the fourth inning. Lake held the champions safe for the two innings that he twirled. The score by innings:

Detroit	1	0	0	1	0	0	2	3	1	—8
Boston	0	3	0	0	0	0	4	0	0	—7

Two base hits: Hooper, Veach. Three base hits: Leonard, Engle. Hits: Off House 3 in 2 innings; off Klawitter 5 in 5 innings; off Lake none in 2 innings; off Leonard 5 in 6 2-3 innings; off Wood 5 in 2 innings. Sacrifice hits: Yerkes, Engle, Vitt 2. Sacrifice flies: Cobb, Leonard. Stolen bases: Speaker, Bush, Cobb, Moriarty. Left on bases: Boston 6; Detroit 6. Balk: Leonard. First on balls: House 3; Klawitter 1; Lake 1; Leonard 1; Wood 1. Time: 2.10. Umpires: Dineen and Hart.

DIAMOND DAZZLES

New Bedford here tomorrow and Lawrence at Spaulding park Thursday. The Lowell fans will have a chance to look over the down river pennant-claimers for the first time this season next Thursday.

They talk about Fall River and New Bedford being tough ball towns but the crowd which greeted the Lowell team after their week's trip was poorer than either of these cities welcomes home a tail-ender with. One might think that the local team was at the bottom of the ladder with no chance of climbing up to look at the handful of people at Spaulding park yesterday, instead of being a real live pennant contender.

Magee certainly has some whip! His throw-in of Cooney's hit in the second inning yesterday which caught the runner at second base by three yards was one of the features of the game. Jimmy looks to be going at his mid-season pace already.

Barron hit Devine a woeful crack in the short ribs in the seventh. After Devine had picked himself up and started for first Monahan scooped up the ball and made a wild peg to Barron. Umps O'Brien happened to be right in line and received the ball on the side of his head. What was said could not be distinctly heard in the press box put in all probability it referred to the Lowell catcher's carelessness!

Dee had several hard chances yesterday and played his position like a big leaguer. His stop and throw in the third inning of Cooney's fast grounder was a clever exhibition of clean cut fielding.

McKeon had a bad day yesterday although his great catch in the eighth inning made up in some degree for his two previous muffs. The right field is always the sun field at Spaulding park and this seemed to be the reason for his failure to hang onto the ball once it landed in his glove. He never played the right garden at this park before on a sunny day.

It certainly did look natural to see Lavigne back in a Lowell uniform again. He appears to be in the best of condition and his harrowing experiences within the flood zone apparently have neither effected his batting eye nor his ever ready whip.

A Summer Trip To The Pacific Coast and Rocky Mountains

You will be interested in our folder describing various summer tours to the Pacific Coast country, taking in a variety of wonderful and interesting places, such as Colorado, California, Puget Sound, Yosemite Valley, Yellowstone and Glacier National Parks. Will you allow me to send you a complimentary copy of this booklet? It contains many maps and a great variety of illustrations as well as descriptive text matter.

It is my business to help in making plans for summer trips such as this and if you allow me to aid, a great deal of the annoyance of preparation can be taken off your hands.

I can tell you all you may want to know about such a trip, explain about the Special Excursion rates The Burlington Route (C. B. & Q. R. R.) have adopted this year, engage your sleeping berths, deliver your tickets, look after your baggage, and be of real use to you. Kindly ask for a copy of our free booklet called Pacific Coast Tours.

Alex Stocks, New England Pass. Agent, C. B. & Q. R. R., 264 Washington Street, Boston. Tel.

AMATEURS ARE BUSY

Playing and Arranging for Games

Here we have two 11-year-old teams which stand forth in contempt of all other teams of the same age. The fact that there are two of them will make matters easy for both. Let them have it out on the diamond without delay so that there will be only one to claim the championship. The first is the Centralville team known as the "Unions," and their lineup is: Jake Sullivan c, P. McGrath or G. Peard p, W. Riley 1b, A. Wallace 2b, L. McGrath 3b, Jack Dorsey ss, W. Smith rf, T. Dorsey lf, D. Sullivan cf. We would advise Manager Sullivan of 32 Varnum street to get his men into perfect shape for listen to the following:

Blue Eagles Turn Green

The Blue Eagles are the second 11-year-old team who claim the championship at that age. The manager is Leo Riley, 71 Hampshire street, and he told me today that the Unions of Centralville, mentioned above, have not the slightest claim to the championship at 11 years of age, for they have already been beaten by a couple of nine-year-old teams. He stated that he would play them with five men for he would not need anyone in the outfield because the Unions swing a bat much as an old woman brandishes a broom, and with even less accuracy. Now, Manager Sullivan of the Blue Eagles, hearing of this made haste to drop in to the office and hold a consultation with the writer of this column. He said that the Blue Eagles are not a real team of ball players, but are merely trying to get in the public eye through the newspapers.

Twelve-Year-Old Giants

"All the 12-year-old teams are afraid of us," said B. Rourke of 4 Puffer avenue, manager of the nine known as the Clippers, "and consequently it is almost impossible for us to get a game with anyone of that age. It is not our fault that we play such fast baseball," he went on, "and I guess we will have to play with only six men or we will have a dull season. Haven't any of those hot air artists who have been writing to your paper got nerve enough to accept our challenge?" That is an insult, boys, so get busy and clip the Clippers, if you are not afraid.

Altar Boys Spoiling for Trouncing

The Immaculate Conception Altar Boys defeated the Cubs last Saturday, and are filled with confidence until their chests are so puffed out that they cannot see their feet without the aid of a mirror. They hurl a defy at St. Peter's Altar Boys and dare the latter to accept. We do not like to see victory turn a team's head and we think that these boys need taking down. We are sure that the St. Peter's aggregation is capable of administering the dose and would advise them to get busy. Write to R. O'Shea, 213 Concord street.

Sluggers Slugged

The Employed Boys of the Y. M. C. A. trimmed the Sluggers of North Billerica, 17 to 10. They would like a game with the much touted Glenmores for next Saturday. Write to C. Taylor, 116 Andrews street.

Crystals After Textiles

After trimming the Centralville A. C. by the score of 26 to 11, the Crystals would be pleased to cross bats with any outfit at the age of 17 years. They have an especial leaning toward the Young Textiles, so the manager states, and he says moreover that it would give him extreme pleasure to trim these Textiles which he will surely do in case a meeting is effected. Send all challenges to Middlesex Pool Parlors, 189 Middlesex street.

Can Wallop 14-Year-Olds

M. Molloy of 18 Marginal street announces that the Wilder A. C. are confident that they can defeat any 14-year-old team in the city that has the courage to play with them. The lineup of the Wilders: M. Molloy c, J. Scully p, C. Scully 1b, W. Berkinhead 2b, J. Scully ss, J. Mann 3b, H. Ryan lf, F. Mann rf, R. Scully cf. Looks like a family team.

Put Up or Shut Up!

Here are the Athletics who desire to play the Red Sox for a prize of a 25-cent ball, on next Saturday. They say that they know who the manager of the Red Sox is and that if he does not respond to this challenge it will be known that the cool breeze has blown through his shoes. He is Mr. Sullivan of 19 Franklin street, and it will do him no good to hide, for the Athletics mean business. The Athletic captain and manager is Mr. Belle, 11 Fulton place.

Pirates Out for Blood

The Pirates would like to wallop the Cubs of Centralville on next Saturday and there is no question but that they can do it, according to the statements of their manager and Captain Owen Nerney. They would like to play for a prize of one or two 25-cent balls. Mr. Nerney says that he would like to meet Dana Hart, manager of the Cubs, at the corner of Bridge and Fifth streets, at 4 o'clock on Wednesday afternoon. We would advise Mr. Hart to provide an armed guard for this occasion, provided he has nerve enough to be at the corner at the time mentioned. However, we are informed that this is not the first time Mr. Hart has had a date on the corner, but on other occasions they were not of this nature.

Jake Stahl Rapidly Recovering

BOSTON, May 13.—Jake Stahl, manager of the Boston Red Sox, is recovering rapidly from an operation performed upon one of his feet last week. Physicians said today that he probably would be able to join the team in Chicago the last of this week. It had been feared that Stahl would be obliged to remain in Boston a month.

WHO SAYS WE CAN'T

Competitors say that we cannot continue to sell manila cigars at our present low prices. Who cares? You don't. When a man can buy 10 5-cent cigars for 25c, or 100 for $2.35, he's going to do so. That's the offer we are now making. Also 5c, six for 25c, of the Hellos invincible, a 10c manila. Box of 25 for $1. Howard, the druggist, 197 Central street.

FIVE MEN KILLED BY STROKE OF LIGHTNING

COLLINSVILLE, Okla., May 12.—Five employes of the Texas Pipe Line Co. were instantly killed today by a stroke of lightning. Two others were probably fatally injured. The men were driving to the company's oil field, three miles from town, when the bolt struck them. Many oil tanks were set on fire and the damage is estimated at $100,000. Rain fell in torrents and much property was washed away.

ALDERMAN CUMMINGS

Replies to Plumbers Union Relative to Standing of Mr. Keefe

Relative to the demand of the journeymen plumbers that Fred Keefe, an employe of the lands and buildings department join the union, Commissioner Cummings has addressed the following communication to the secretary of the union:

May 12, 1913.

Mr. A. L. Gustafson.

Dear Sir: In reply to your letter received last Saturday morning at this office, I would say that the records here show Mr. Fred Keefe has been employed in this department eight years, five of which as piper. His work has been satisfactory.

Regarding his being a union man, he was hired long before I was given charge of this department by vote of the municipal council.

He informs me that he has never been asked to join your union of journeymen plumbers, gas fitters, steam fitters and steam fitters helpers. He also says that if you or any other person designated by your union will ask him he will apply for admission to your ranks.

If this is all that is wanted by your union it seems to me no conference is necessary.

Sincerely yours,

Lawrence Cummings,
Commissioner of Public Property and Licenses.

Married 25 Years

Mr. and Mrs. Nils Olson observed the 25th anniversary of their marriage at their home Saturday. Owing to sickness in the family there was no formal reception, but the couple were showered with congratulations and gifts. The happy couple were married in the Vang Lutheran church, Norway, in 1888.

Boy Hit With Brick

Ethelburtt Wakefield, of 59 Hall street, a boy of six years, was struck in the head by a brick that was thrown by another boy yesterday afternoon and received a bad cut. He was taken in the ambulance to the Lowell hospital.

Messrs. Arthur Lacombe and Maxime Nadeau, two popular young men of Contrairville, will leave today for a three months' trip to Canada in the course of which they will visit relatives and friends in Montreal, St. Paul, Quebec and other places.

Mr. Earl Beaupre, one of the proprietors of the P. Paul Marcel Co., will leave tomorrow evening for Montreal, where he will spend a couple of weeks. Mr. Beaupre said today that his actors have all returned to France, sailing this morning from New York. They will return next September.

John Hickey and Leon Ford of the local office of the B. & M. railroad have gone to Waterville, Maine, to attend the railroad convention. Messrs. Hickey and Ford expect to be absent about one week.

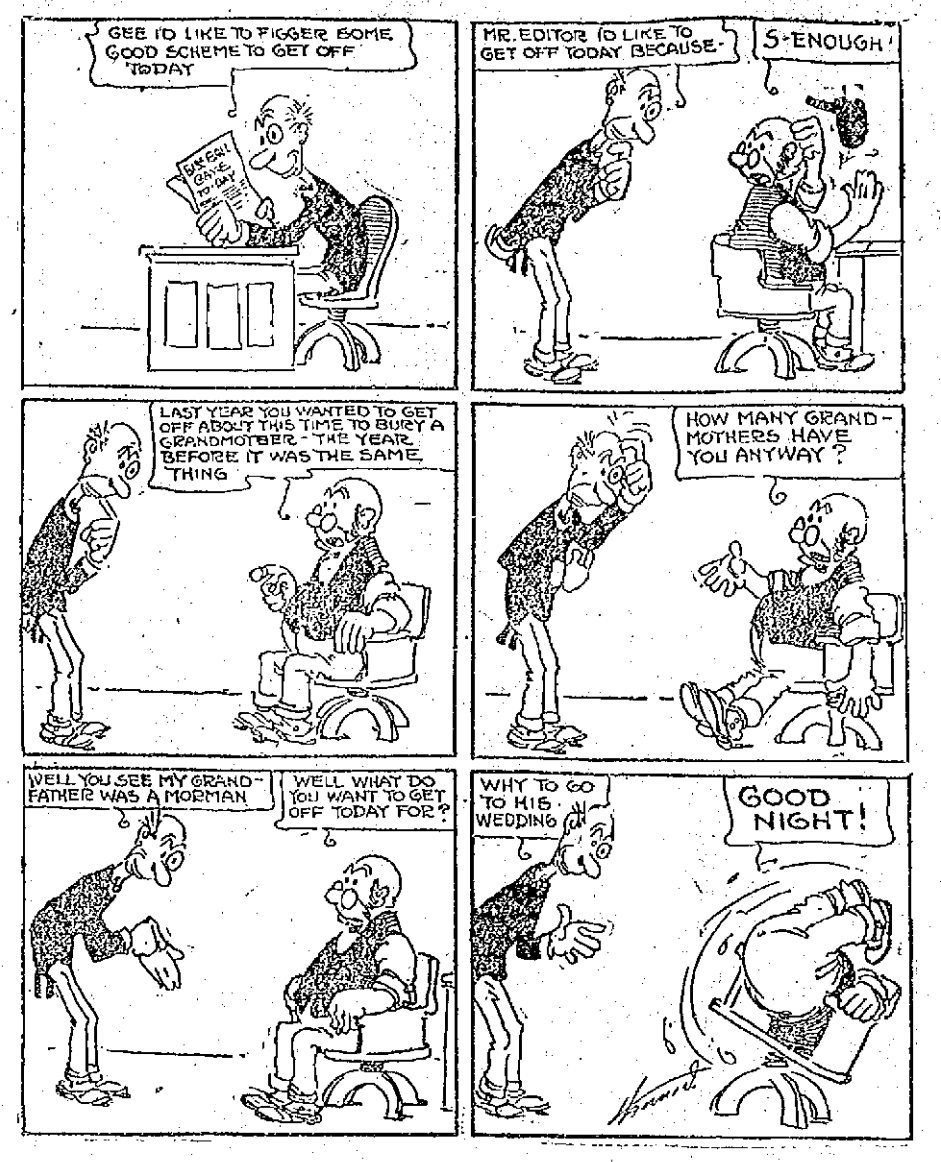

ALGY GOT OFF

EXTRA SPECIAL SALE

A & P FLOUR A & P

One-Eighth Sack 65c One-Eighth Sack

This is an extremely low price for a quality flour. We guarantee there is no better flour milled, and in order to introduce it, we make this bargain price.

WELCOME SOAP 7 for 25c

SALMON Red Alaska Usually 16c 12c

Delmonte Asparagus Tips 17c CAN | Laundry Starch 2 lbs. 7c

20 STAMPS FREE

Present this Coupon at our store and receive 20 STAMPS FREE

In addition to the regular stamps given by purchasing 50c worth of Tea or Coffee.

VOID AFTER MAY 17

Extra Stamps With Tea and Coffee

30 Stamps with 1 lb. El Rynd 35c
25 Stamps with 1 lb. Anshoa 32c
20 Stamps with 1 lb. Sultana 30c
15 Stamps with 1 lb. Coffee 28c
10 Stamps with 1 lb. Coffee 25c
125 Stamps with 1 lb. Tea 70c
100 Stamps with 1 lb. Tea 60c
50 Stamps with 1 lb. Tea 50c
30 Stamps with 1 lb. Tea 40c
10 Stamps with 1-2 lb. India-Ceylon 25c

FREE DELIVERY

THE GREAT ATLANTIC & PACIFIC TEA CO. THE LARGEST GROCERY HOUSE IN AMERICA 400 STORES

FREE DELIVERY

156 MERRIMACK STREET. Free Delivery. Phone 3691

We Give S. & H. Green Trading Stamps. Ask For Them.

VINCENT ASTOR STRICKEN WITH THROAT TROUBLE; PREPARED FOR AN OPERATION

NEW YORK, May 13.—Tentative plans were made for an operation on Vincent Astor, the richest unmarried man in the United States, following his sudden aggravation of throat trouble while he was entertaining the senate committee on military affairs on board his private yacht Noma. It was expected that the operation would be performed in the New York Postgraduate hospital unless other arrangements were made at the last moment. Young Mr. Astor went to the Astor family country house, Fernclift, near Rhinebeck, N. Y., until he could prepare himself for the operation. Before he left New York to go to West Point on his yacht, the Noma, with the senate committee as his guests, Mr. Astor had suffered so much from throat trouble that an operation was thought to be necessary. There was such marked improvement in his condition, however, that Dr. James F. McKernon, a throat specialist, who has been consulted by members of the Astor family for years, decided that no operation was needed at that time, and, with the members of the senate committee as his guests, he put the Noma in commission for the West Point trip. Mr. Astor's condition became worse, and he was obliged to leave West Point and the guests he had taken there and return to Rhinebeck. When Vincent Astor was eight years old his father took him to St. Moritz, Switzerland, for his health, giving up attendance of the vast Astor interests to look after his son. The boy improved and after that time was encouraged by his father to lead an outdoor life to strengthen a not too robust constitution. Those in the illustration besides Mr. Astor are Senator Vardaman, John W. Clifton, Major Woodward and W. A. P. Davis.

MATRIMONIAL

Mr. John Barry and Miss Albertine E. Plante, two popular young people of this city, were married yesterday at 7 o'clock, the ceremony being performed at St. Joseph's rectory at a nuptial mass celebration by Rev. Chas. Audibert, O. M. I. The young couple was attended by Messrs. William E. Barry and John F. Plante. After the ceremony they left on an extended wedding tour.

CHANDONNET—CHARTRAND

The marriage of Mr. Alfred Chandonnet and Miss Laura Chartrand was solemnized yesterday at a nuptial mass celebrated at 8 o'clock in the private chapel of St. Joseph's rectory, the officiating clergyman being Rev. Avite Amyot, O. M. I. After the ceremony a dinner and reception was held at 190 Hall street, where another reception will be held this evening.

APPROVED BILLS

Municipal Council Meeting Delayed Because of Arbitration Hearing Yesterday Morning

The municipal council was to have met at 11 o'clock yesterday for the approval of bills, but the meeting was delayed to the afternoon owing to the occupancy of the aldermanic chamber by the arbitration hearing by the industrial accident board. The council got together at 3 o'clock and approved bills for the month. None of the bills were held up.

ORGAN REMOVED

Large Instrument at St. Jean Baptiste Church Was Taken Apart and Stored in College

Work on the clearing of the debris at St. Jean Baptiste church is progressing rapidly. The large organ which was considerably damaged by smoke and water was taken apart under the direction of Mr. Goodwin, and the parts were removed to St. Joseph's college across the street, where they will be stored until the temple is made ready to receive the instrument.

The contractor in charge of the work has erected an office on the steps of the church and several men are employed in constructing a monster staging and in cleaning out what remains of the debris of the fire which destroyed the church last fall.

FUNERALS

MOODY—The funeral of Miss Susan E. Moody took place from the Old Ladies' home, Fletcher street yesterday at 10 o'clock. The services were conducted by Rev. C. E. Fisher, pastor of the First Universalist church. The body was forwarded to Holliston, Mass. on the 11.07 train for burial. The arrangements were in charge of Undertaker J. B. Currier Co.

BIRTHDAY ANNIVERSARY

Master Leo Pitre Was Presented Diamond Ring at His Home in Fisher Street

Master Leo Pitre, son of Mr. and Mrs. George Pitre of 14 Fisher street, was agreeably surprised Sunday night by a number of his young friends, who called to offer their congratulations on the occasion of his birthday anniversary.

The hero of the evening was presented a handsome diamond ring and other valuable gifts, the presentation being made by Miss Lillian Booth, the address being read by Miss V. Bloom. A varied musical program was rendered and refreshments were served, the party breaking up at a late hour, all wishing Master Leo many returns of the day. Among those who took part in the entertainment program were Master Leo Pitre, Sadie Harrity, Lillian Booth, Mildred Booth and Rhoda Thormley.

LITTLE EVELINE GOUGEON

Presented Valuable Gifts On the Occasion of Her 6th Birthday Party at Her Home

Little Miss Eveline Gougeon, daughter of Mr. and Mrs. Joseph J. Gougeon of 335 Moody street, was agreeably surprised Saturday evening on the occasion of the sixth anniversary of her birth. She was presented many valuable gifts and a very pleasant evening was spent.

The house was beautifully decorated, the dining room was attractively ornamented with ferns and flowers, while the reception room was a mass of potted plants. Little Eveline was presented several costly gifts among them being a gold signet ring, a gold bracelet and several pieces of silk and other useful articles, each guest presenting their little hostess with his gift.

A varied musical program was given, those taking part being Mrs. Adelard Demers, Mrs. J. Goyette, Mrs. J. J. Gougeon and Eveline Gougeon. A dainty luncheon was enjoyed and liquid refreshments were served. The party broke up at a seasonable hour, the assembly wishing their hostess many returns of the day.

Among the out-of-town guests were Mr. A. Bedard of Manchester, N. H., and relatives and friends from Boston, Lawrence, Haverhill and Salem.

MANY PRISON REFORMERS WATCH OUTCOME OF SING SING EXPOSURES

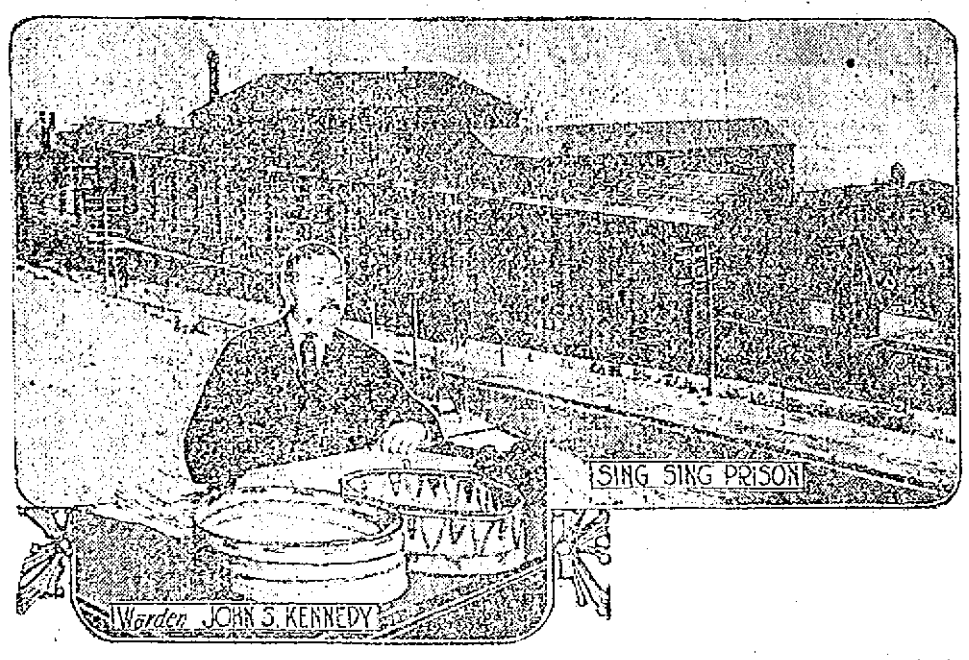

ALBANY, N. Y., May 13.—From messages received at the statehouse there is interest in many states in the prison reform crusade being conducted in this state. The report of George W. Blake, special investigator to Governor Sulzer, stated that the conditions in the famous Sing Sing prison, known the country over, were almost mediaeval. According to the report, prisoners were tortured by cruel punishments, confined in dark and filthy cells dripping with moisture and subjected to the danger of disease. The investigator accuses certain officials with graft in connection with the management of the old prison. Warden John S. Kennedy is condemned as incompetent and inefficient. Blake also attacks in his report former State Superintendent of Prisons Colonel Joseph F. Scott. In many other states prison reforms are being demanded, and this interest in the outcome of Governor Sulzer's investigation will be maintained in many quarters. Warden Kennedy flatly denied Blake's charges and threatened to sue him.

St. Michael's Church Guild

Cake Sale

WEDNESDAY, MAY 14

At the Ribbon Store, 129 Merr'k St.

A LITTLE NONSENSE

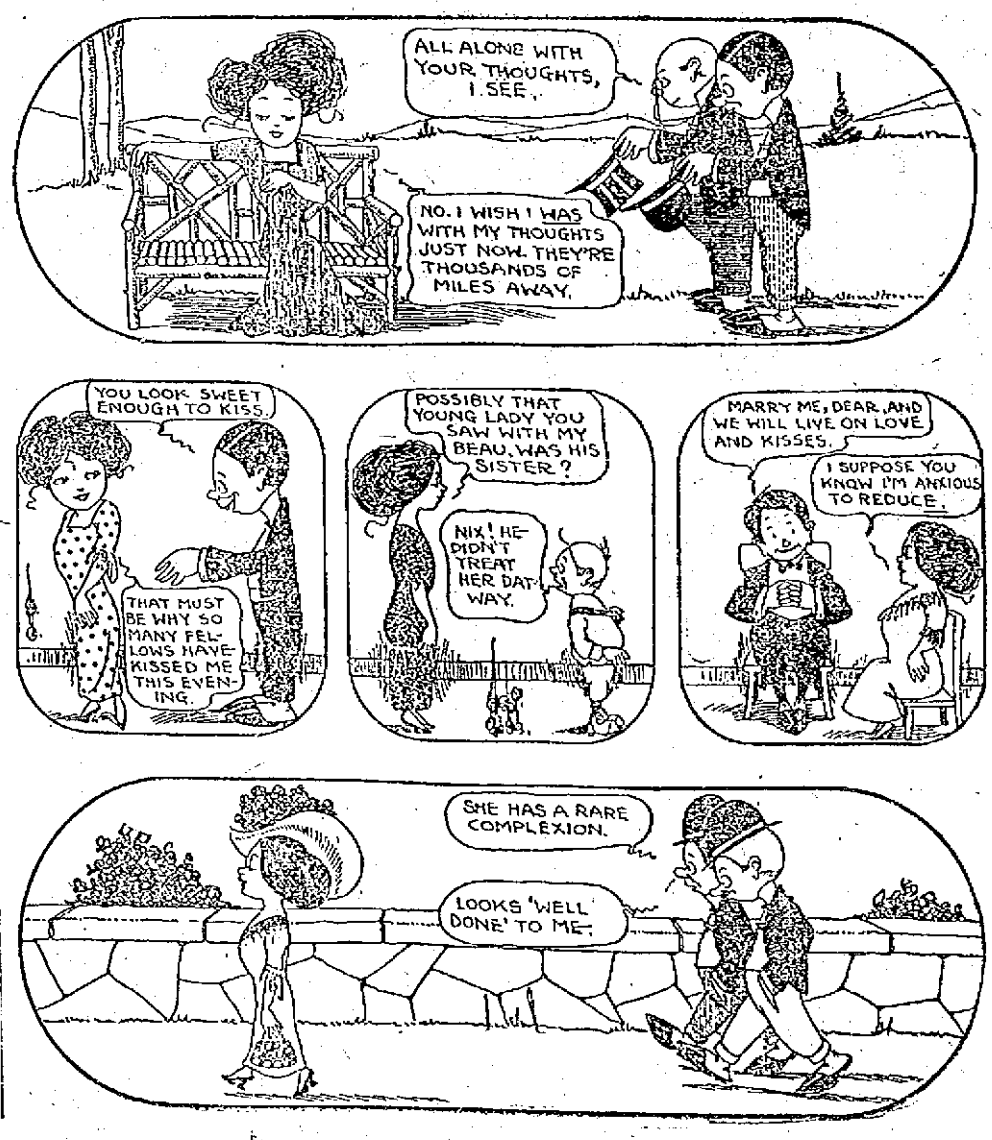

THE SUN CLASSIFIED ADVERTISEMENTS

TO LET

CONVENIENT TO MILLS, WE CAN give you three, four and five room tenements in perfect repair and thoroughly clean. Rents $1.50 per week and up. T. H. Elliott, 64 Central st.

UP-TO-DATE 7-ROOM TENEMENT to let on Ludlam st.; rent seasonable; near Bridge st. Inquire 494 Lawrence st.

6-ROOM TENEMENT TO LET AT 97 Jewett st., rent $8. Apply Henry Miller & Son, 300 Wyman's Exchange.

TWO LARGE FRONT FURNISHED rooms to let at Hamilton Chambers, 19 Hurd st.

TENTS TO LET BY THE WEEK, month or season. Cross Awning Co.

IN THE HIGHLANDS—TWO SPLENdid down stairs flats, six rooms, baths, pantries, steam, lawn and garden, fruit and shade trees, near Westford st. and depot; most convenient and respectable location; reasonable rent to good parties. 159 Smith st.

TENEMENT OF FIVE ROOMS TO let, in Pawtucketville, near bridge. Large yard. Inquire 89 Varnum ave.

ROOM SUITABLE FOR BARBER shop or business office, to let, on second floor of the Harrington building, 52 Central st.

FRONT FURNISHED ROOM TO LET; gas, hot and cold water, use of telephone, rent $2. Apply 124 Appleton st.

CHEAP RENT—SIX NEW FLATS, 58 Elm st., $6 month, large 5-room flat, 43 Prospect st., $8 month; flats on Cushing st., $1.25 a week; four big flats at 149 Elm st., 5 rooms each; all new. Jos. Flynn, 71 Chapel st.

TO RENT

Desirable Offices in Traders Bank Building,

38-40 Middlesex Street.

SUMMER RESORTS

CAMP AT BELLE GROVE TO LET for season or for sale. Inquire after 6 p. m. at 51 Gates street or 'phone Lowell, 1451-W.

TWO CAMPS TO LET AT FLUSHing pond, Westford; furnished; supplied wood, ice, boat. F. Murphy, Broadway and Fletcher st.

FURNISHED CAMP AT MOUNTAIN Rock, with boat on lake to let by the week, month or season. Inquire at 31 Pearl st.

HOUSE OF 12 ROOMS ON OCEAN front at Hampton beach, to let or for sale; has electric lights and running water; between Cutler's and Boar's Head. In the best of condition, having been built only last year. Will sell for a small amount down. For particulars address Q 74, Sun Office.

NEW BEACH HOUSE TO LET; 7 rooms furnished and sleeping porch, at Oak Island, Revere. June and Sept. $40; July and Aug. $50. Photo at Campbell's, Sun bldg.

ROOMS PAPERED, $1.75

Everything furnished at this price. Call or write. 641 Broadway.

TO LET

ONE 5-ROOM TENEMENT AT 108 Chapel st., and a 5-room tenement at 68 Chambers st., to let; rent reasonable. Apply to Mr. Kelley, 108 Chapel st.

THREE ROOMS FURNISHED FOR light housekeeping to let at 69 Coburn st; rent $2.50 per week. Inquire 10 Sanborn st.

FOUR ROOM TENEMENT TO LET; 6 Wood's court, cor. of Shaw and School sts.

NICE, SUNNY FRONT ROOM TO let in private family; good neighborhood; men preferred. 156 Andover st.

NEAT NEW STORE, THOROUGHLY overhauled and painted, to let on Gorham st., near R. R. bridge. A splendid opening in this locality for clothes cleansing, repairing and making, or repairing and selling shoes. There is a demand for one or both of the above lines of business in this neighborhood. Rent very low, first month free. Apply 937 Gorham st.

TWO FURNISHED ROOMS FOR light housekeeping, fitted with gas stove, to let, at 19 Hurd st.

TENEMENT TO LET ON LAWrence road, in Tewksbury, near electrics. Apply John E. Foster, 741 Andover st.

JUST ONE 4-ROOM $9 FLAT LEFT. 5 rooms, $10. Dr. McCarty, 574 Central st.

BOARD AND ROOMS AT THE BELmont house, under new management. Inquire 50 Lee st.

PLEASANT, SUNNY 6-ROOM TENEment to let to small family; handy to the mills; price $2.25 per week; 25 Fulton st., Centralville. Apply 276 Westford st.

LARGE DOWNSTAIRS FRONT ROOM to let; bath and heat at 533 Central street.

TENEMENT OF FOUR ROOMS TO let, in Pawtucketville, near bridge. Inquire 89 Varnum ave.

PLEASANT TENEMENT OF SIX rooms, to let, in Pawtucketville, with bath, gas and open plumbing. Served by two car lines. Inquire 89 Varnum ave.

FIRST CLASS BOARD AND ROOMS to let; steam heat; most desirable residential district in the city; one minute's walk from Westford st. car line. Inquire Mrs. Nettie Saunders, 68 Gates st. Tel. 2685.

WANTED

PAINTING, PAPER HANGING, glazing and whitewashing wanted. Call or send postal to paper-hanger, 593 Gorham st.

SEVEN OR EIGHT ROOM HOUSE wanted, in good location, with modern improvements; fair price only. Write Q 5, Sun Office.

WORK WANTED, WASHING, IRONing, or cleaning by the hour. Inquire at 472 Central st.

WANTED

50,000 Tobacco Tags 30c per 100. Tokio and Perfection coupons count the same as tags.

GARR'S POOL ROOM

98 Gorham street Near Post Office

If you want help at home or in your business, try The Sun "Want" column.

REAL ESTATE FOR SALE

NEAR HOSFORD SQUARE—TWO tenements, 5 and 6 rooms, baths, hot water, $3400. Near Gorham, very good two flat house, baths, etc., at a bargain. Near High st., cosy 7-room cottage, steam heat, etc., reasonable price. Near the armory, splendid 2-family house, all conveniences, good trade. Stevens st., good 2-tenement bargain. Near Bridge, sacrifice sale of a nice 2-family house with baths. Good list of investment properties, two tenements and cottages all sections. Insurance of all kinds, lowest rates, quick settlements. M. J. Sharkey, 22 Central st. Tel. Open Saturday and Monday evenings.

AT A VERY LOW PRICE FOR IMmediate sale, 8-room house in good repair, recently papered and painted, and newly shingled. Barn 16x24, just built, acre of best land, situated on Brookside street, Dracut Navy Yard. Cars pass the door. Inquire P. Cogger, Riverside st. Tel. 2970.

PLEASANT HOUSE OF 2½ STORies, with all modern improvements, nice orchard and 7000 feet of land, for sale, at 375 Fairmount st. Reasonable terms.

FOR SALE

Near Middlesex st., 7 room house, large barn, 23,000 ft. of land. Will be sold at a bargain. Near Hildreth and Bridge sts., 6 room house. Price $1050. 3½ miles from Merrimack square, 100 acre farm, good set of buildings. Price $3100.

G. L. HUBBARD, 73 First St.

FOR SALE

House and stable, 142 First street; nine-room house, large attic, bath, pantry and shed, furnace heat, fireplaces and piazzas; about 11,000 feet of land; stable has two stalls and large loft; carriage house, room for four carriages or autos. Reasonable terms. Frederick Bailey. Telephone 1206 R.

Taylor Roofing Co., Inc.

Use galvanized iron cut nails for shingling, size 4 penny; they do the best work. Gravel roofing done promptly and well.

TEL. 969, 140 HUMPHREY ST.

Storage For Furniture

Separate rooms $1 month for regular $2 two-horse load. The dryest and cleanest place for storage in Lowell. Telephone connection. O. F. Prentiss, 356 Bridge st.

W. A. LEW

Steam dyeing and cleaning of ladies' and gents' wearing apparel. 30 years in the business.

49 JOHN STREET

SPECIAL NOTICES

YOUNG MAN DESIRING TO learn English, wishes to locate in private family where board and room can be procured. Preferably in city. Call or address John Rampies, 463 Market st.

LADIES—A PHYSICIAN WOULD care for a limited number of cases during confinement, at her country home. Prices reasonable. Address Doctor, 239½ Main st., Box 2, Fitchburg, Mass.

GREENALL'S RHEUMATISM CURE, Greenall's Menthol Cream Catarrhal Cure, Greenall's Pile Cure, Greenall's Insect Powder. 9 Pill st.

TEACHER OF ENGLISH WILL give private lessons in all elementary studies. Language and mathematics a specialty. Address Miss K. E. Cavanaugh, 129 Llewellyn st.

PIANOS AND ORGANS TUNED AND repaired. Tuning $1. J. Kershaw, 150 Cumberland road. Tel. 644-J.

DENT'S NO. 1 KILLS LICE ON children. Excellent for browntail moth itching; ivy poison, hives, mange, salt rheum, falling hair. 25 cents at Falls & Burkinshaw's.

LIMBURG CO., CHIMNEY EXPERTS —Chimneys swept and repaired. Residence 1128 Bridge st. Tel. 545-W.

THE SUN IN BOSTON—THE SUN IS on sale every day at both news stands of the Union station in Boston. Don't forget this when taking your train for Lowell.

FOR SALE

SEWING MACHINE, GAS RANGE, one art square, two beds, two couch beds, four piece mission wood set, dinner set, two dressers, bedroom chairs, stair carpet and kitchen table for sale. 29 Bourne st., off Moore st.

TWO NICE BOAR PIGS FOR SALE; about one year old and 20 small pigs. Inquire of A. A. Brown, 73 Inland st. Tel. 2320.

MODERN MAHOGANY UPRIGHT piano for sale; good as new; cheap for cash; must sell at once. Call 269 Bridge st.

NEW AND SECOND HAND TENTS for sale. Cross Awning Co., 215 Dutton st.

BOARDING AND LODGING HOUSE for sale; 30 rooms, newly furnished, steam heat and baths; rent low for location and size. Apply on premises, 19 Hurd st.

GARDEN LOAM FOR SALE. INquire of A. A. Brown, 73 Inland st. Tel 2320.

CAN YOU BEAT THIS? BEAUTIful upright piano; sell for $100; stool, scarf, tuning and free delivery, $1 per week. Address 65 Dover st. Evenings, 7 to 9.

FOR SALE

1 Driving Horse, sound and kind; 1 Canopy Top Surrey; 1 Rubber Tired Concord Top Buggy. Will sell separately.

W. E. DODGE, 9 Central Street.

If you want help at home or in your business, try The Sun "Want" column.

SITUATIONS WANTED

POSITION WANTED BY CHAUFfeur; no bad habits; can do own repairing; best of references; private family preferred. Address Chauffeur, 84 Middlesex st.

POSITION WANTED IN DRY GOODS or grocery store, by an American young man. Address Chas. H. Verity, 82 Bridge st.

LOST AND FOUND

OVERCOAT AND DRESS SUIT case lost in vicinity of depot. Reward if returned to Lowell Inn.

SUM OF MONEY FOUND. OWNer can have same by proving property and paying for this adv. at 247 Gorham st. Mary McCarron.

BULL TERRIER PUP LOST; FEmale; brindle and white; answers to name of Lady; child's pet and playmate. Finder will please return to 25 Congress ave. and receive reward.

POCKETBOOK FOUND CONTAINing sum of money. Owner may have by calling at room 1, 563 Bridge st., between 6 and 7 o'clock.

POCKETBOOK LOST FRIDAY morning in Chalifoux's basement. Reward for return to 429 Adams st.

FOUND—THE PLACE TO GET AWNings and tents of all kinds. Cross Awning Co.

Chronic Diseases

SUCCESSFULLY TREATED BY THE MAGRAW METHOD

"I thank God that he sent me to your office, for I firmly believe that if I had not gone to you I would have been dead now. I am doing finely, gaining steadily in weight. The pains in my chest and back have not troubled me after the first month's treatment. My appetite is better, I cough only a little in the morning. The difficulty I had in breathing is nearly gone and I feel so much improved that I do not regret the money it has cost me. Miss M. O'F." The original letter may be seen at the Lowell office by anyone interested enough to call.

Asthma, rheumatism, piles, nervous diseases, kidney and liver troubles, dyspepsia, bronchitis, female diseases, etc., treated. F. A. Magraw, Doctor of Mechano-Therapy, 97 Central street, room 11. Sundays and Thursdays only, 3 to 5, 7 to 8 p. m. Consultation and advice free. Telephone 673.

MISCELLANEOUS

ROOMS PAPERED, $1.75 UPWARDS; rooms painted, $1.25; whitewashing, 25c and 35c a ceiling, all including stock. J. J. Hayden & Sons, 1009 Central st.

Bright, Sears & Co.

WYMAN'S EXCHANGE

Bankers and Brokers

SECOND FLOOR

HELP WANTED

ONE OR TWO MULE SPINNERS wanted. Overseer mule spinning, Newmarket Mfg. Co., Newmarket, N. H.

YOUNG MAN WANTED TO WORK in a grocery store; one who understands business preferred. Call 104 Branch st.

DAY PORTER WANTED AT THE St. James Hotel. Apply at once

ONE BUFFER WANTED ON BOY'S shoes. Federal Shoe Co., Dix st.

YOUNG MAN WANTED TO LEARN the drug business; good chance for the right person. Address Q 3, Sun Office.

EXPERIENCED SHOEMAKER wanted; good wages; or will sell out altogether, good business proposition. Apply at 440 Lawrence st.

MAN WANTED WHO IS WILLING to travel, as ticket taker and treasurer, salary $15 per week and all expenses; must have $500 money secured. Address C 40, Sun Office.

GENERAL HOUSEWORK GIRLS, cooks and second girls, also farm hands wanted. Apply Miss Buston, 270 High st.

MAN WANTED IN LOWELL TO INtroduce a new invention that will interest every owner of a wagon; no competition; some capital required. Address 289 East Broadway, Haverhill, Mass.

PROF. EHRLICH'S "606"

SALVARSAN

Administered in the veins at Dr. Temple's Lowell office. NO LOSS OF TIME from business. NO PAIN. Lues, malaria, locomotor ataxia and various forms of skin disease arising from blood poison.

This solves the problem of the centuries and rids the world of the WORST SCOURGE that the human race has known. RESULTS IMMEDIATE. Wasserman blood tests made. Also treats cancers, tumors, all acute and chronic blood and nervous diseases of men and women, hyrocele, varicocele, Stricture, prostatic diseases, piles, fistula, fissures, ulcers, and rectal diseases. WITHOUT THE USE OF THE KNIFE. Diseases of the eye, ear, nose, throat, skin, stomach, liver, kidneys, bladder, bowels, and rectum, epilepsy, and all nervous diseases.

Terms always made to suit the convenience of anyone applying for treatment, and very reasonable charges. Do not treat elsewhere until you have investigated methods and terms. Lowell office, 97 Central street, Mansur block, Wednesdays, 2 to 4, 7 to 8. Sundays, 10 to 12.

Consultation, Examination, Advice FREE

MEET ME AT THE LOWELL INN

The best place in Lowell to get a good square meal.

MONEY TO LOAN

READY CASH

Supplied to all borrowers on plain note AT LOWEST POSSIBLE RATES

$5 costs	.75	Lic. No. 92.
$10 costs	$1.50	Open Mon.
$15 costs	$1.50	Sat. Eve.

Monthly or weekly payments at legal rates of interest.

LOWELL LOAN CO.

22 CENTRAL STREET

Fourth Floor

CREDIT TO ALL

LOANS

Made on short notice without publicity.

We give you the money so cheap that you can't afford to owe anyone else and at charges that honest people can afford to pay. New Methods.

Borrow $10.00	Pay back $11.50
Borow $15.00	Pay back $16.50
Borrow $20.00	Pay back $22.00
Borrow $25.00	Pay back $27.50
Borrow $30.00	Pay back $33.00
Borrow $40.00	Pay back $44.00
Borrow $50.00	Pay back $55.00

In monthly or weekly payments. Legal rates of interest. Credit once established with us is as good as a bank account in time of need. Our rates and plans have proved to be the best because our customers are glad to came again.

MERRIMACK LOAN COMPANY

Room 3, 81 Merrimack street, 17 John street. Hours: 8 a. m. to 6 p. m. Monday and Saturdays until 9 p. m. Tel. connection. License No. 61.

FINED FOR OBSTRUCTING SIDEWALK

Defendant in Court Today—Men Charged With Assault Fined —Boy Sentenced

Francis Evans, a young man whom Officer Sullivan said was a nuisance on his beat, found himself in police court this morning charged with unlawfully obstructing the sidewalk on Gorham street. The arresting officer testified that Evans is one of a gang which pays no attention to his warnings about blocking up the sidewalk so that traffic is obstructed. It seems that this gang of young men congregate at a point directly under the windows of the house occupied by Annie M. Libby on Gorham street. She told the court that the language used by the defendant and his companions was something frightful and that they paid no attention whatsoever to her requests that they change their lounging place. The boy's mother appeared and told Judge Enright that her son worked steadily and that he was a good boy around the house. His mother's plea got him off with a fifteen dollar fine.

Stubborn Child

Margaret E. Sullivan, accused by her mother of being a stubborn child, admitted when questioned by the court that she had not worked for two months and that she was not living at home. The girl's mother was of the opinion, however, that her daughter was the victim of bad companions. The defendant received a suspended sentence to the girls' home at Sherburn.

Both Fined $25

The two young men who had not been apprehended yesterday when the third member of the gang that assaulted Jennie Landry was fined $25, were in court this morning and pleaded not guilty. They said, however, that they were both drunk but refused to state where they had obtained the liquor. The mothers of both boys appeared and asked the court for leniency. On the recommendation of Superintendent Welch they were given the same fine as the boy tried yesterday, $25.

Assaulted Father

Philip Noval, 20 years old, was charged with drunkenness. It developed during his hearing that he had recently badly whipped his father for appealing to the police for protection from his son. When Judge Enright heard this he immediately sentenced him to the Massachusetts reformatory at Concord.

Never Again

Bert Milligan, from Billerica, was first sentenced to the state farm for drunkenness. He was found lying in the railroad tracks by the town constable. When asked if he wanted to appeal he told the judge that he would let the arresting officer decide that for him as he knew more about it. The court called the defendant up to the desk and asked him if he thought that he could let liquor alone if he was released on probation. "I'll never touch a drop of the durn stuff so long as I live unless the doctor orders it for me" quoth the defendant. After the court officers had subdued the murmur of amusement which ran around the court room Judge Enright released Milligan on probation.

William H. Maher was sent to the house of correction for a term of three months on the charge of drunkenness. Peter J. Courtney was given a sentence to the state farm for a like offence. There were five releases by Probation Officer Slattery.

PARCEL POST SPECIAL

This Child's 39c Wash Dress for 25c

Send 25c and this child's wash dress will be delivered to your door by Parcel Post. This quite extraordinary offer is made for the purpose of adding many new names to our Parcel Post List. For one week only.

Description—Made of percale, in dainty stripes and checks, square neck, kimono sleeves, and plaited skirts, in light and dark patterns, sizes 2, 4 and 6 years. Special at 25c

PARCEL POST DEPT.

GILCHRIST Co

Washington and Winter Sts.

BOSTON

THREW MONEY OFF TRAIN

Baby Had Pocketbook—Family Strnded

NEWCASTLE, Pa., May 13.—According to word received from Fernando Russo, a steel worker now at Harrisburg, Pa. his savings, a small fortune, were thrown from a train near Philadelphia by his baby, Jose Russo, and his family are stranded. Russo, his wife and children were returning from New York, where they went to meet a relative, when the savings of several months were thrown away. The parent gave his baby his pocketbook to play with and Jose tossed it out a window. The family traveled from Philadelphia to Harrisburg in a freight train.

DENIED KILLING CHILD

Julius Wells Took Stand in His Defense Today

ST. ALBANS, Vt., May 13.—Julius Wells, accused of the murder by poison of his 6-year-old son Louis, took the stand in his own defense today. He declared that he did not kill the child. He also denied that he had sent poisoned oranges to his wife, Mrs. Anna Wells, while she was at the county jail or that he had advised her to commit suicide in order to avert suspicion from himself, as the woman had testified.

Wells sobbed as he began his testimony but later recovered his composure. He had never, he said, believed that his wife, who is also under indictment for murder, was guilty. His suspicions had been directed against some of his relatives but the two children who died became ill after eating meat which relatives had sent to the Wells home on Thanksgiving day. On another occasion another relative had aroused his suspicions by giving his mother headache medicine.

Wells' attitude toward his children was described as kindly by his 16-year-old daughter, Augusta.

Another witness for the defense, Peter Luman of Swanton, said that when he visited Mrs. Wells at the jail she told him she could swear that Julius knew nothing of the cause of the deaths of Louis and Marie.

Promotion of Hygiene and Baths

BALTIMORE, Md., May 13.—The second annual conference of the American Association for the Promotion of Hygiene and Public Baths opened here today to continue until Thursday afternoon. The leading cities of the country are represented.

Today's Beauty Recipes

By Mme. D'Mille

"The electric needle for the removal of superfluous hair is both painful and expensive. A quick, safe and sure way to remove wild hairs is to apply a little powdered delatone mixed with water. Just cover the hairs with this paste for a minute or two, wipe off, wash the skin and the hairs will be gone.

"Spring colds are often more stubborn than colds brought on by winter exposure. Mother's Salve will break up an ordinary cold in head or chest over night. It is easy to use, quick to act, and relieves catarrh, croup, sore throat.

"To keep the skin fair, fresh and smooth, apply in the morning a lotion made by dissolving an original package of mayatone in a half pint of witch hazel. It will not rub off or show like powder and prevents the growth of hair. Mayatone quickly corrects dark, sallow and blotchy complexions.

"You can recommend Mother's Shampoo to your husband and he will thank you for it. Many men who shave themselves do not shampoo frequently enough. Dandruff, falling hair and baldness are caused by a parasite, and Mother's Shampoo removes these parasites. It restores dry, brittle and faded hair to a glossy, fluffy condition, and keeps the scalp healthy.

"To darken eyebrows and make them grow longer and more evenly, apply plain pyroxin with the finger tips. Pyroxin applied to the lash roots makes them grow long and lovely. It does not coarsen but makes them soft and silky."

AFTER MORMON AGENTS

Local Campaign Started by Mrs. Brittain

SEVERAL MEETINGS HAVE BEEN ARRANGED

Open Air Meeting to be Held on the Common on Next Sunday Afternoon

The Massachusetts Council for Patriotic Service will hold a union mass meeting at the Worthen Street M. E. church this evening for the purpose of discussing and denouncing Mormonism. Mrs. Brittain, an ex-Mormon woman, is very active in the campaign against Mormon agents and she asks to have it stated that the meeting this evening is open to men and women and "Mormon elders." There will be speakers from the Massachusetts council and local speakers, including pastors. The meeting will open at 7.30 o'clock. Rev. Dr. Davis will preside.

Thursday evening there will be another meeting at the Fifth Street Baptist church. This meeting, too, will be open to men and women and will begin at 7.45 o'clock. Rev. Dr. McDonald will preside.

Sunday afternoon Mrs. Brittain will conduct an open-air meeting on the South common. It is understood, she says, that the Mormon elders are going to hold a meeting there and she says she wants to get within talking distance of them. "The Mormon elders," said Mrs. Brittain, "have said that the council had arranged for union meetings for women only in order to keep them out. At the meeting on the common they will have all the opportunity they want to ask questions and I want them to ask questions. They have said that the representatives of the Massachusetts council did not make their address known in this city. I am the only representative of the council in this city at the present time and I am stopping at the Richardson hotel."

LIVELY BLAZE

In Tenement Block in Moody Street—The Department Was Not Called

A lively fire broke out in the tenement occupied by Joseph Boulard and family at 120 Aiken street this forenoon, but the flames were put out without the assistance of the fire department.

Mrs. Boulard left her home in the course of the forenoon, going to St. Joseph's church. Before going she forgot a large ham which was boiling on the stove, and also a large piece of cloth over the boiling pan. Soon there was no water left in the boiling pan and the cloth caught fire, it fell to the floor and the tenement was soon ablaze.

James T. O'Flahaven, owner of the building and Wolfred P. Caisse, Jr., co-proprietor of the drug store in the same building, noticed the smoke pouring out of the windows. They quickly made their way to the second floor and after breaking down the door, put out the fire which was making great headway. The damages, however, will not be large.

If you want help at home or in your business, try The Sun "Want" column.

HUB SMUGGLING FRAUDS

Investigation Resumed by Grand Jury

BOSTON, May 13.—The federal grand jury after an adjournment of nearly a month resumed today its investigation of smuggling frauds at this port which are alleged to amount to several hundred thousand dollars.

It was said that the inquiry would deal with records of importations of goods by Boston and New York modistes. Special treasury agents have been examining records at Boston and New York customs houses for several weeks.

Only a small number of witnesses were summoned to appear before the grand jury today. Four persons are awaiting trial on indictments returned by the jury at its previous sitting.

HORSES FELL INTO WATER

Pair Had Narrow Escape in Boston

BOSTON, May 13.—A pair of horses attached to a city cart loaded with ashes suffered a narrow escape from drowning in a pit containing water 20 feet deep off Mystic avenue, at the foot of Temple street, Winter Hill, Somerville, at 3 o'clock yesterday afternoon. The horses were saved only by the combined efforts of 20 men and another pair of horses.

WAS STABBED 16 TIMES

Woman Was Attacked by Robbers

NEW YORK, May 13.—Two men entered the third floor apartment of Mrs. Marie Tola in Brooklyn today and demanded her valuables. She screamed. They beat her, stabbed her 16 times, ransacked the place and made their escape with $1600 from under a mattress. Mrs. Tola probably will die.

DROVE NAILS INTO BRAIN

Man Accused of Murder of Wife Arraigned

NEW YORK, May 13.—Salvatore Cerracci, an Italian who confessed that he killed his wife last November by driving wire nails into her brain while she slept and later shipped the body to Georgetown, Conn., where it was found in a mill pond, was placed on trial for his life here today. Counsel for the defense offered to plead murder in the second degree but to this the court refused to consent.

TARIFF FIGHT RESUMED

Republican Senator to Talk at Length

WASHINGTON, May 13.—The tariff fight was resumed today in the senate on the motion of Senator Penrose to refer the Underwood bill to the finance committee with instructions for public hearings. Chairman Simmons of the finance committee was busy early in the day urging all democratic members to be on hand in case the question should come to a vote and he felt confident that the republicans' first move against the majority would be checked.

Senator Penrose and other republican senators planned to talk on the amendment at length when the senate convened and it looked as though it might be some days before a vote was reached.

"My Feet Were Just Aching For TIZ"

Let Your Poor, Tired, Chafed, Tender Feet "Spread Out" Gloriously in a Bath of TIZ!

Send at Once for Free Trial Package

"O, O, glory what a feelin'! Wonderful what TIZ will do for your feet!" Just take your shoes off, and then put those weary, shoe-crinkled, achy, corn-pestered, bunion-tortured feet of yours in a TIZ bath. Your toes will wriggle with joy. They'll look up at you and almost talk, and then they'll take another dive in that TIZ bath! Yes, TIZ is life to feet!

The man or woman who says there's anything like, or as good as TIZ, never had a foot in a TIZ bath. You'll be able to wear smaller shoes, too, when you use TIZ; your feet will keep cool.

Miss M. Pearl Lloyd, Gleadona, Wis., got one box of TIZ for her mother. "She has had sore, tender feet for a long time," writes Miss Lloyd, "but after using TIZ her feet are not troubling her."

TIZ operates under a new principle, drawing out all the poisonous exudations that make feet sore, corny and tired. There's nothing else like TIZ, so refuse any imitation. If anyone offers you a substitute, just remember your poor, suffering feet, and tell him to give you what you asked for.

TIZ, 25 cents a box, sold everywhere, or sent direct, on receipt of price. Money back if TIZ doesn't do all we say. For a free trial package write today to Walter Luther Dodge & Co., Chicago, Ill. Recommended by all drug stores, department and general stores.

MATRIMONIAL

Mr. Joseph J. Higgins of 17 Walnut street and Miss Ethel A. Dunfey, a popular young lady of St. Columba's parish, were united in marriage yesterday afternoon at 4 o'clock at St. Columba's rectory by Rev. John A. Deegan. The bride wore a pale blue chiffon dress with pearl trimmings and carried a bouquet of lilies of the valley. She was attended by her sister, Miss Irene Dunfey, who wore pink messaline with a chiffon overdress and carried a bouquet of jack roses. The best man was Mr. George F. King.

After the marriage a reception was held at the home of the bride's parents at 140 Avon street. Mr. and Mrs. Higgins were the recipients of many beautiful and costly gifts. The happy couple left early in the evening for a wedding tour which will include New York and Philadelphia, and after June 1 they will be at home to their friends at the corner of Lawrence and Moore streets.

LEFEBVRE—BELANGER

Mr. Philias Lefebvre and Miss Marie A. Belanger were united in marriage last night, the ceremony being performed at seven o'clock at St. Joseph's rectory, the officiating clergyman being Rev. L. A. Nolin, O. M. I. The young couple were attended by Mr. Leon Gagnon and Miss Louise Belanger, who acted as best man and bridesmaid respectively.

GRONDINE—GAUTHIER

At 7.30 o'clock this morning in the chapel of St. Joseph's rectory, Mr. Joseph George Grondine and Miss Marie Anne Gauthier were united in the bonds of matrimony. The ceremony was performed at a nuptial mass celebrated by the pastor, Rev. Henri Watelle, O. M. I. The witnesses were Messrs. Onesime Grondine and Nerce Ferron. After the ceremony the bridal party repaired to the home of the bridegroom's parents, Mr. and Mrs. Onesime Grondine, 754 Aiken street, where a wedding dinner was served. The happy couple left later on an extended wedding tour.

LOWELL GUILD

Held Monthly Meeting at the Whistler House Yesterday Afternoon—Monthly Reports of Milk Station Read

The monthly meeting of the Lowell Guild was held yesterday afternoon at the Whistler house. Miss Moore, the visiting nurse, read the monthly reports of the district nursing and milk station departments, which showed that the number of milk station calls was 320, and the number of district calls 1136. She made an appeal for baby carriages, and also for a crib mattress. More clothing is needed, and the nurse cited pathetic cases, where calls have been met by the guild, by supplying much needed clothing. She spoke of one case where two young girls, ranging around 16 years of age, were obliged to alternate in going out to work, because they had only one dress between them. In another case, a child, four years old, had no clothes at all, until they were supplied by the guild.

At the conclusion of the business meeting a social hour was held, during which Miss Helen Greene of Boston gave an interesting talk on social service work. Miss Louise Gibson sang, accompanied by Mrs. James J. Kerwin, and tea was served in charge of Mrs. Joseph Talbot.

SOCIAL AND FRATERNAL

The regular meeting of the Burke Temperance Institute was held last evening and much important business was transacted. During the evening several applications were acted upon and the candidates received. The following prizes have been donated in the membership contest which is going ahead rapidly: Dress suit case, Richard O'Connell; $5 in gold, James F. Miskella; smoking set, Robertson Furniture Co.; silk umbrella, Roy & O'Heirr; calabash pipe, Henry F. Carr; pipe, W. H. I. Hayes Co.; safety razor, J. J. Sullivan.

Plans are under way for a joint outing with the Y. M. C. I.

Municipal Employes' Union

A business meeting of the Municipal Employes' union took place last night at 32 Middle street and important matters were discussed. Fourteen applications were received and 24 new members were initiated. A smoke talk and social will be held on June 9 and a committee was appointed to provide entertainment for this event.

Echo Lodge, N. E. O. P.

Echo lodge, N. E. O. P., will hold its regular meeting Wednesday night at 8 o'clock sharp. All members are earnestly requested to be present.

TRAINS TO AND FROM BOSTON

Southern Div.

To Boston Lve.	To Boston Arr.	From Boston Lve.	From Boston Arr.
1.40	2.25	3.05	3.45
5.43	6.50	6.13	7.13
6.25	7.06	7.23	8.31
6.47	7.30	7.55	8.42
b6.	7.53	z8.21	9.23
6.57	8.00	9.00	9.32
7.21	8.05	10.00	10.36
z7.28	8.49	11.30	12.00
7.56	8.37	12.30	1.00
8.54	9.35	1.00	1.39
n9.12	10.24	2.00	3.00
9.46	10.50	3.05	3.37
10.00	11.10	z3.41	5.02
10.55	11.55	4.00	4.38
11.03	11.45	z4.14	5.32
12.16	1.05	5.00	5.38
1.45	2.25	b5.21	6.16
2.34	3.27	5.37	6.53
3.07	4.40	b5.51	7.10
4.30	5.27	z6.14	7.53
5.32	6.29	8.00	8.38
6.12	7.15	8.30	9.08
6.32	7.15	10.30	11.38
7.28	8.10	11.17	12.13
9.55	10.40	12.00	1.10

Sunday Trains

Southern Division

To Boston Lve.	To Boston Arr.	From Boston Lve.	From Boston Arr.
6.47	7.30	9.00	10.00
7.21	8.05	10.00	10.36
8.08	9.03	11.30	12.00
8.48	9.40	1.00	1.32
9.03	9.55	5.30	6.24
10.20	11.24	8.00	8.28
2.28	3.05	8.30	9.06
5.10	6.00	9.20	10.05
6.34	7.15	10.14	10.55
7.28	8.10	10.29	11.25
9.55	10.40		

Western Div.

To Boston Lve.	To Boston Arr.	From Boston Lve.	From Boston Arr.
6.45	7.55	z6.40	8.06
8.05	9.06	8.14	10.22
9.35	10.50	10.00	11.40
10.52	12.00	11.30	12.55
12.02	1.12	2.14	3.20
z1.27	2.32	3.30	4.42
3.17	4.26	5.14	6.10
7.18	8.25	6.03	7.05
10.15	11.32	7.00	8.15
		9.30	11.00

Sunday Trains

Western Division

To Boston Lve.	To Boston Arr.	From Boston Lve.	From Boston Arr.
8.20	9.20	8.00	9.08
12.10	1.15	12.00	1.00
3.00	4.05	2.14	3.25
5.45	6.55	3.30	4.46
8.55	10.04	6.30	8.21
		8.45	9.48

References

b Via Bedford.
z Via Salem Jct.
t Via Wilmington Junction
n will not run on Holidays.

LOCAL NEWS

First-class work. Tobin's Printery.

Hall's Standard refrigerators, at Adams & Co.'s.

If your teeth trouble you, see Dr. Gagnon, 466 Merrimack street.

J. F. Donohoe, Donovan bldg., real estate and insurance. Telephone.

In the account of the funeral of John W. Lynch, published in yesterday's paper, the name of Miss Katharine Curtin was inadvertently omitted from the list of those to send floral tributes.

FUNERAL NOTICES

CADDEN—The funeral of Annie T. Cadden will take place tomorrow morning at 8 o'clock from her home, 285 School street. At 9 o'clock a high mass of requiem will be sung at St. Patrick's church. Burial in St. Patrick's cemetery in charge of J. F. O'Donnell & Sons.

MURPHY—The funeral of Mrs. Mary A. Murphy will take place Thursday morning at 9 o'clock from her home, 273 Walker street. At 10 o'clock a solemn high mass of requiem will be sung at St. Patrick's church. Burial in St. Patrick's cemetery. Please omit flowers. J. F. O'Donnell & Sons in charge.

LEE—The funeral of Marietta Lee will take place Wednesday morning at 8 o'clock from her home, 6 Puffer street. A solemn high mass of requiem will be sung at St. Margaret's church at 10 o'clock. Burial in St. Patrick's cemetery in charge of C. H. Molloy.

THE CENTRAL SAVINGS BANK

Depositors in this Bank are requested to present their deposit books for verification during the months of April, May and June of this year.

CLARENCE W. WHIDDEN, President.

Dr. Boyden Harlin Pillsbury
Has Removed his Office from 58 Kirk Street
TO THE SUN BUILDING

OFFICER PETRIE STOPS RUNAWAY

Patrolman Jumped in Front of Horses and Prevented Accident

Patrolman David Petrie, whose duty it is to keep the peace about Merrimack Square and also to keep a keen eye on vehicles relative to the traffic rules, but who is not supposed to risk his life in stopping runaway horses, was yesterday afternoon highly complimented for his heroic act in stopping a runaway pair of horses hitched to a hack. There were four people in the carriage it is hard to say what would have happened if Patrolman Petrie had left the horses go by the square.

Shortly before 5.30 o'clock yesterday afternoon the officer was standing in the square, when he saw a funeral cortege emerging from Prescott street into Merrimack square. There were three hacks and they were the property of an out-of-town undertaker, returning from a funeral in this city. Just as the second hack reached the corner of Merrimack and Prescott streets, one of the traces on the harness snapped off, and this scared the horses and they started at break neck speed across the square.

The driver did all in his power to stop the horses, but his efforts were fruitless. The animals were about to crash into the first hack, when Officer Petrie jumped in front of them, caught both bridles and brought them to a full stop, but not before being dragged several feet. The broken harness was repaired and the hack kept on its course, after the occupants of the carriage had warmly congratulated the brave policeman for his heroic act in probably saving their lives.

PATROLMAN DAVID PETRIE

Suit Against Shoe Machinery Co.

BOSTON, May 13.—The trial of the civil suit of the federal government of the United Shoe Machinery Co. was assigned by Judge Putnam of the United States district court today for May 20. The case will be heard by Judges Putnam, Dodge and Brown.

Mrs. Mary J. Loughran

Wishes to announce that she has taken a thorough training in corset fitting and will be pleased to serve her friends and the public at her home, 81 Mt. Vernon st. Corsets fitted from $1 up. Spirella her specialty.

C. F. KEYES, Auctioneer
Office, Old B. & M. Depot, Storehouse and Commission Rooms, Green Street. Tel. 1485

Next Saturday at 4.15 O'Clock

A TWO-TENEMENT HOUSE AND ABOUT 1229 SQUARE FEET OF LAND, AT NO. 29 CHESTNUT STREET

On the premises, regardless of weather conditions, I shall offer for sale the above property. The house is slate roofed, with two tenements of six rooms each, and rents for $17 a month, or $204 a year, occupied by two very good tenants and in excellent condition, inside and out. Now, then, here is a chance for some one of moderate means to secure a nice two-tenement house where they could occupy one and have the income of the other tenement.

Terms: $200 as soon as struck off.

At 4.30 O'Clock

A NINE-ROOM COTTAGE AND ABOUT 1053 SQUARE FEET OF LAND, AT NO. 33 CHESTNUT STREET.

The house has nine rooms, lighted by gas and is in good shape, inside and out. It is occupied by the present owners and would readily rent for $13 a month.

Terms: $150 as soon as struck off.

The above two parcels are located on Chestnut street, between Fayette and High, a location where tenements rent well. Now, then, when you read this advertisement, look the property up. The houses can be seen between 2 and 4 any afternoon, by calling at No. 33 Chestnut street. The sale will be positive, to settle up the estate.

C. F. KEYES in charge for the Heirs.

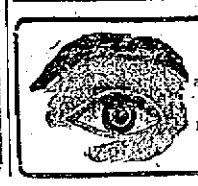

HAVE YOUR EYES
Thoroughly examined and tested on the first appearance of any trouble by
RODERICK E. JODOIN
REGISTERED OPTOMETRIST AND MFG. OPTICIAN
441 Merrimack St. Majestic Bldg. Next to Public Library. Telephone 3320.

TRY TO WRECK EXPRESS TRAIN

Third Unsuccessful Attempt at Paterson, New Jersey

PATERSON, N. J., May 13.—A third unsuccessful attempt to wreck an Erie passenger train was made here today. Train No. 58 from Suffern, N. Y., to Jersey City was slowly approaching the station when two men sprang up from beside the track, jumped on the platform between the second and third cars and attempted to uncouple them. Train men were on the alert, however, and prevented them from doing so.

The men jumped from the train and escaped. Later two men were arrested but the conductor was unable to identify them and they were released. The state rested its case today in the trial of Patrick Quinlan, the Industrial Worker of the World leader, indicted for inciting to riot, and the defense began its opening address. The case will go to the jury tomorrow.

FRANK MURPHY TRAINING

For Busy Season in the Water

Frank "Podge" Murphy, dropped into The Sun office this morning and reported that he is in the pink of condition and ready to tackle any of the swimming champions, or near champions in this vicinity. He informed a Sun reporter that he and his trainer, Ed. McCormack, had just completed a little workout. They dove into the water at the Tyngsboro bridge at 9 o'clock this morning and swam to the Pawtucket falls. Both finished strong. Friday morning Murphy and McCormack will leave the Centralville bridge at 9 o'clock and swim to Stanley's, on the banks of the Merrimack. After this trip longer swims will be taken, and "Podge" feels confident that this will be his big year in aquatic stunts. He said that his early start this year is due to the fact that he wants to be in fine fettle for his swim to the Boston light with Rose Pinoff. "While the water is cold," said "Podge," "that is the way I want it. I will be better prepared to battle with the waves of the sea, by training in the cold." In speaking of Henry Sullivan, the local swimmer who is on his way to England to attempt the English channel swim, Murphy said that he hoped the Lowell man would make good. Murphy also said that he never announced that he defeated Sullivan in a competitive race, but avers that he made better time on his swim to Lawrence than Sullivan did over the same course. Murphy informed the writer that he covered the distance in four hours and 33 minutes, which he claims is the record, and adds that Sullivan's time from Lowell to the home of Louis Peiper's champions, was five hours and 18 minutes. Murphy says that on the swim from Tyngsboro to the Pawtucket boat house he paced Sullivan and doesn't claim that he defeated the C. Y. M. L. athlete.

Masters at Luncheon

Principal Fisher of the Lowell Industrial school invited the grammar school masters of the city to luncheon at the Industrial school today. The luncheon was prepared by the girls of the domestic science department and was partaken of by quite a gathering of guests. Everyone had words of the highest praise for the ability of the girls as cooks and were sincere in the expression of their gratitude and appreciation to Principal Fisher.

Disturbances at Smyrna

SALONIKI, May 13.—The British cruiser Gloucester left today at full speed for Smyrna after the receipt of an urgent summons from that city, where disturbances are threatened.

No Americans Killed in Typhoon

WASHINGTON, May 13.—No Americans were killed or wounded in the latest typhoon to sweep over the Philippine islands, though there were a number of casualties among the natives, and great damage was done to property.

DEATHS

FRENCH—Mrs. Helen Francis French of Boston, died early this morning at the home of her sister, Mrs. Edward W. Daly, 50 Forrest street, this city, after a long illness at the age of 46 years, 8 months and 7 days. She is survived by one sister and four brothers.

LAWRENCE—Mrs. Frank Lawrence, aged 28 years, 5 months and 3 days, died yesterday at her home, 29 Grand street, after a lingering illness. She leaves besides her husband, her mother, Mrs. Joseph Lessard; two sisters, Mrs. Mary Doyon and Miss Anna Lessard and a brother, Telesphore Lessard.

BAKER—Dr. Brooks O. Baker, a former resident of Lowell, died May 1, at his home in Port Townsend, Washington. Deceased lived in Lowell 30 years or more ago. He was an attendant at St. Anne's church and studied medicine in the office of Dr. John O. Green in this city. After leaving Lowell he studied for the ministry and was ordained as an Episcopal minister, locating later on at Port Townsend, Washington. He is survived by his wife and a son.

FUNERALS

WATSON—The funeral of Mrs. Abigail Watson took place yesterday afternoon from her residence, 19 Second street. The services were conducted by Rev. Nathaniel W. Matthews, pastor of the First Primitive Methodist church. The list of flowers is as follows: Pillow, inscribed "Mother," from her three sons; pillow inscribed "Grandmother," from George Watson; sprays, F. R. Strout, J. E. Donahue, Mr. and Mrs. F. R. Hurley, Mrs. Margaret Kearns, Mr. and Mrs. J. H. Clarke and the Misses Lynch. The bearers were Messrs. George Davis, William H. Hall, William Redding and Frank R. Strout. Burial was in the family lot in the Edson cemetery. The funeral arrangements were in charge of Undertaker George W. Healey.

CARRAGHER—The funeral of Mary Alice Carragher, daughter of James and Maria Carragher, who died as a result of scalds received by falling into a tub of boiling water, took place yesterday afternoon from the home of her parents, 11 Bassett street, and was largely attended. There was a profusion of beautiful flowers, including a pillow inscribed "Our Baby," from the parents; pillow inscribed "Our Darling," from uncles and aunts; star from playmates. Other pieces were from the following: Mr. and Mrs. Charles McQuarrie, godmother, Miss Blanche Bailey, Aunt Mary Carragher; H. Bassett, Mr. and Mrs. Charles Ellison, James Sheridan, Mr. and Mrs. Flemming, the Trainor family, Miss Marie Costello, Mr. and Mrs. James Mulqueen, Miss Elizabeth Emerson, Mr. and Mrs. Bradford, Russell McDonald. The burial was in St. Patrick's cemetery. In charge of Undertakers J. F. O'Donnell & Sons.

Reliability

A Bureau

With the bedstead and chiffonier or dressing table to match in handsome mahogany or dainty maple woods would make very effective furniture for your chamber.

Adams & Co.

Furniture—Rugs—Carpets
174 CENTRAL STREET
Appleton Bank Block

B. F. Keith's
—THEATRE—
WEEK MAY 12th
THE GORMAN BROS.
In an Up-to-Date Musical Comedy
"IT HAPPENED IN NEW YORK"
Featuring The Aviator Girl
With a company of
Singers, Comedians, Dancers, Girls, Pretty Girls, Plump, Music, Pettie Costumes, Mirth
Biggest and best musical comedy ever seen in Lowell for the money and other feature acts.
No Change in Prices: Mat. 10, 15, 25c. Evenings, 10, 15, 25 and 50c
1000 Reserved Matinee Seats 10c

That Peculiar Lightness and Flavor

Noticed in the finest biscuit, rolls, cake, etc., is due to the absolute purity and the accurate combination of the ingredients of the ROYAL BAKING POWDER. The best things in cookery are always made and can be most readily made with the ROYAL BAKING POWDER. Hence its use is demanded in the most celebrated restaurants, in the homes of the people, wherever delicious, wholesome food is appreciated. Its sale and use extend to every civilized country in the world.

The only Baking Powder *made from* Royal Grape Cream of Tartar

NO ALUM
NO LIME PHOSPHATES

You can always tell whenever you meet
A man or woman on the street,
If a well groomed aspect they present,
That their clothes to Dillon's have been sent.

Gloves Cleaned Every Day.

The Dillon Dye Works
360 Merrimack St., Opp. City Hall

This Is Great Coat Weather

Cold and unseasonable weather makes a coat an absolute want. We are having BIG BUSINESS TODAY.

2000 COATS at the prices we are asking should make every thrifty woman think.

The short, the tall, the fat and the lean woman will find here coats that become and please her at the price she wants to pay.

Coat Prices Are:

$6.97 for the $10.00 to $15.00 kinds
$9.97 for the $15.00 to $20.00 kinds
$12.67 for the $20.00 and $22.50 kinds
$14.67—All the exclusive coats selling to $30

We take the loss—you pocket the saving. Buy while the assortment is so large.

VISIT OUR SECOND FLOOR FOR COSTUMES, WAISTS AND DRESSES

SUITS

100 marked down; suits selling at $18, $20.00 and $25.00; at choice

$15

During coat sale we quote this exceptional value.

New York Cloak and Suit Co.
(CHERRY & WEBB) 12-18 JOHN ST.

Progressive Party Has Opened Headquarters at the Corner of Merrimack and Kirk Street, First Floor

We cordially invite you to visit us and enroll as a progressive. In order to vote at the next primary as a progressive (if now enrolled in any other party) it is necessary for you to change your enrollment. Your enrollment must be changed before Saturday, May 17, 1913, if you desire to appear on nomination papers of candidates.

A committee will be present at headquarters every evening between 7 and 10 o'clock.

Progressive City Committee,
CHARLES H. HOBSON, President.
A. S. GOLDMAN, Secretary

OPENING OF
Summer Millinery
NOW ON

A complete line of Dress, Motoring and Outing Hats at prices very low, considering quality and style.

ELLA M. BURKE
Pollard Building 20 Palmer Street

EVERY sensible buyer understands that he is the judge of what is best for his requirements. Ask yourself: Can I do better than buy my Paints and Finishes at Coburn's? where there is shelf after shelf of Paints of GUARANTEED and PROVEN QUALITY. Where I can ask Paint Questions and get prompt and knowing answers from the sales clerks. Where there is a paint suited to any surface which will take paint. Where colors are unvarying, and where they realize that plain, straight-forward frankness is the best policy.

PAINT THESE

Your Lawn Seats, Your Flower Boxes, Your Plant Pots, Your Wooden Tubs, Your Child's Toys, Your Piazza Floor, Your Boat or Canoe, Your Shade Tree Boxes, Your Grape Vine Trellis, Your Dog's House.

OLD COLONY PAINT Is ready for Instant use. You can get a small convenient can for 15c

—70 YEARS AT IT—

C. B. COBURN CO. 63 Market St.
Free Color Cards
Free City Auto Delivery

YOU LIKE INITIAL STATIONERY?
You will find a special bargain in our new
DELFT STATIONERY In Your Own Initial
Correspondence Cards and Stationery 25 Cents
PRINCE'S 108-108 Merrimack Street

THE WEATHER
Fair and warmer Tuesday; Wednesday showers; moderate south winds.

THE LOWELL SUN

7 O'CLOCK

ESTABLISHED 1878. LOWELL, MASS. TUESDAY MAY 13 1913 PRICE ONE CENT

1400 CHILDREN CONFIRMED TODAY

At Three Local Catholic Churches—Rt. Rev. Bishop Da Silva Officiated

Rt. Rev. Bishop Da Silva, D. D., today administered the sacrament of confirmation to the children of four local parishes, namely the Immaculate Conception, the Sacred Heart, St. Michael's and St. Joseph's. The classes were in every case very large and included adults, many of whom were recent converts to the Catholic faith.

The class from the church of the Sacred Heart and that of the Immaculate Conception parish united in their confirmation service which took place at the Belvidere church at half past two o'clock. The children of the Immaculate alone numbered considerably more than two hundred while there were nearly as many from the Sacred Heart parish. Combined, they made a very large and attractive gathering. The little girls were the customary white dresses and veils while the boys were attired in dark suits.

(Continued to page eight.)

"GEN." DRUMMOND IS ILL

Was Unable to Appear in Court Today

LONDON, May 13.—"General" Drummond, the militant suffragette leader, was unable to appear at the resumed hearing at the Bow street police court today on the charge of conspiracy under the malicious damage to property act which has been brought against her.

LARGE PANE OF GLASS

Was Broken at the Corner of Moody and Aiken Streets—The Police Notified

A larg pane of glass worth about $40 was broken in Payette & Caisse's drug store at the corner of Moody and Aiken streets last night, by four or five young men who were playing on the sidewalk in the vicinity. The police were notified this morning and it is believed that the crowd of young men who gather at that corner every evening will now be dispersed.

The boys were playing on the sidewalk, pushing each other, when one of them was accidentally pushed into the large pane of glass. The boys did not run away, but gave their names and agreed to pay the damages. Mr. O'Flahavan, proprietor of the store, called at the police station this morning and reported the matter to Supt. Welch, who assured him that the gang would be dispersed. This corner seems to be an attraction for young men, said Mr. O'Flahaven, and in many instances damage is caused, while pedestrians are very much annoyed.

Trial of Jack Johnson

CHICAGO, May 13.—Presentation of evidence in defense of Jack Johnson charged with violation of the Mann act began in Federal Judge Carpenter's court today. Charles Lupkin, chauffeur for the negro prizefighter in 1910, testified as to a trip which Johnson and Belle Schrieber took to Milwaukee in 1910 during which Johnson was ill. They lived at separate hotels, said Lupkin.

Greece to Support Olympic Games

ATHENS, Greece, May 13.—The Greek government, it is said today, will give its support to a project to hold a series of International Olympic games here in the spring of 1914.

WANTED
NEAT, CLEAN APPEARING GIRLS FOR WAITRESSES
See Mr. Sawyer, New Page Building, Merrimack Square.

MONEY GOES ON INTEREST TODAY
WASHINGTON SAVINGS INSTITUTION
267 CENTRAL STREET.

ANTI-ALIEN LAND TRUST

Ambassador Awaits Gov. Johnson's Action

WASHINGTON, May 13.—The Japanese ambassador will take no further steps in the protest against the California anti-alien land law until Governor Johnson acts upon the bill before him. Should he sign it it was learned today Japan without making further representations to the state department will wait a reasonable time to learn what the federal administration intends to do to meet its complaint against the measure. It was indicated today that Japan would not move to test the constitutionality of the law but inclines to the view that it is incumbent upon the United States to take up that phase of the question.

Although it is understood here that Governor Johnson has 39 days to act officials believe his answer to Secretary Bryan's last communication will be received within a week.

The Japanese situation was discussed today at the cabinet meeting but no conclusion was reached.

Gen. Waldron of Concord Dead

CONCORD, N. H., May 13.—Despatches received in this city from Dallas, Texas, tell of the death there from apoplexy on Monday night of General George D. Waldron of Concord, who was attending the imperial council of the Mystic Shrine as a representative of Bektash Temple of this city.

Body Found Floating in River

PROVIDENCE, R. I., May 13.—The disappearance of Henry C. Kohlkepp, a jeweler who had been missing for just a month, was explained today when his body was found floating in the Providence river by Harbor Master John Maguire. Accidental drowning was the verdict of the medical examiner.

GOVERNMENT SUIT

To Dissolve the United States Steel Corporation Resumed—Pres. Farrell Testifies for Defense

NEW YORK, May 13.—James A. Farrell, president of the United States Steel Corporation, resumed his testimony as a witness for the defense in the hearings of the government suit to dissolve the corporation as a combination in restraint of trade.

KICK IN HEAD

Walter Craig, Injured in Pennsylvania-Michigan Football Game Last Fall, Quits Athletics

PHILADELPHIA, May 13.—A kick on the head received in the Pennsylvania-Michigan football game last fall may prevent Walter Craig, the University of Pennsylvania athlete, from taking part in any more competitions on the track or gridiron.

Republican State Clubs Officers

WASHINGTON, May 13.—After a canvass of the ballots cast it was announced today that the annual election of officers of the League of Republican State Clubs had resulted in the following ticket being returned:

President, Oliver Phelps, Connecticut; vice-presidents, Isaac R. Hill, Illinois, and E. C. Goodman, Iowa; secretary, Chas. M. Schinn, West Virginia; treasurer, T. Lincoln Townsend, Pennsylvania. The annual meeting was concluded last night with a banquet at which the principal speaker was John G. Capers of South Carolina, former commissioner of internal revenue.

CAMPERS!
What Kind of Fire Protection Have You?
The fatal fire which cost one life and destroyed a camp on the Lawrence road early this morning should be a warning to others.
PYRENE PROVIDES PROTECTION

The Pyrene Fire Extinguisher is made of solid brass, holds one quart, weighs 5 pounds filled. It is always ready for use. Price $7
C. B. COBURN CO.
63 MARKET ST. Free City Auto Delivery.

METHUEN MAN PERISHED IN FIRE

John F. Donahue Burned to Death This Morning

Camp and Cottage Were Destroyed By Flames

Wife Escaped by Jumping From Second Story

Charred Remains of Pet Dog Were Found by Master's Side

John F. Donahue, who conducted a small grocery store in connection with his camp in Methuen, was burned to death about half past three this morning by a fire which completely destroyed both the store and cottage. Mrs. Donahue was awakened and escaped by jumping from a second story window. The cause of the fire has not been ascertained.

Mr. Donahue was about 51 years of age and a cripple, this latter fact probably accounting for his inability to escape. His body was found in what had been the kitchen and near him was found the charred remains of a pet dog that had evidently remained at his master's side.

Deceased had formerly been a teamster in Lawrence and for the past year or more had conducted a small grocery business, living at the camp in Methuen the entire year round. The name of the camp was "Woodbine." The loss in money was not great.

DEFENDANT WON

IN THE CASE OF GANLEY VS. LONG

Another Case Against Boston & Maine Railroad Started This Morning—May Last a Couple of Days

The jury in the case of Officer Ganley vs. Dennis A. Long, an action of tort in the sum of $10,000, this morning returned a sealed verdict in favor of the defendant. At the closing of the case yesterday afternoon arguments were presented by Lawyer Stanley A. Qua for the plaintiff and by Lawyer J. J. Harvey for the defendant.

This morning a case against the Boston & Maine railroad was started. The plaintiff is the administrator of the estate of Edward Powers, late of Concord, and he is being represented by Hon. Roger Hoar, while the defendant company is being represented by Trull & Weir of this city.

In his declaration the plaintiff alleges that on July 5, 1912, Edward Powers was thrown from a train and seriously injured, also that he died as a result of the negligence of the company's servants in removing him from his position under the train.

The declaration contains seven counts and one of them alleges that at the time of the accident Mr. Powers was under the influence of liquor, so much so that the defendant's servants knew it, and were therefore bound to give him greater care, after accepting him as a passenger. There are so many witnesses that the case may last a couple of days.

I. W. W. Barbers' Strike

JERSEY CITY, N. J., May 13.—A thousand barbers in Jersey City who have recently become affiliated with the Industrial Workers of the World, made demands for increased pay and shorter hours today and threatened to leave their chairs unless the boss barbers yielded.

Suspension of Bank

PROVIDENCE, R. I., May 13—Nothing of a criminal nature has been found in connection with the recent suspension of the Atlantic National bank, according to a statement issued today by R. L. Curtis, who is preparing to take charge as permanent receiver.

FOR 64 YEARS
This Bank Has Never Paid Less Than
4 Per Cent
City Institution for Savings
CENTRAL STREET
WARREN STREET
HIGHLAND STREET

LOST JEWELRY WORTH $22,000

Nashua Physician Wanted It for Security But Didn't Get It

Liberal Reward Offered to Finder of the Box

Valuables Disappeared Between Lowell and Nashua

Parties Advised Not to Spend Much Time Seeking Reward

Something of a sensation has been caused in this community by the announcement that a lady who was one of a party to visit the Waverly hotel a few nights ago lost a box containing jewelry worth $22,000.

That the box, if lost at all, was not lost at the hotel is made clear by the statement of the owner that she put it in her outside pocket on leaving the hotel and that she cannot explain how it disappeared on the road to Nashua except that she pulled it out with her handkerchief. This is all very plausible but a good many people who know the parties are ready to say that the jewelry was not lost at all. The box was said to contain a necklace worth $17,000, and other jewelry worth $5000.

Dr. Valcour of Nashua is said to have been a member of the party which consisted of another gentleman and two ladies from Boston. Dr. Valcour, it seems, according to a statement credited to himself, had advanced some money to the lady who lost the jewelry and thought it was about time that he should have some guarantee of payment. His lady debtor, it appears, was to pledge her jewelry as security for the money advanced but its mysterious disappearance on the road to Nashua has prevented such an arrangement. No doubt the doctor's friends will sympathize with him under the circumstances and he, of course will be too much of a gentleman to press a demand for payment against a lady so unfortunate as to lose such valuable jewels, perhaps the principal part of her belongings.

A very liberal reward was offered for anybody who might find the box of jewelry. The box has not been found and is not likely to be; so that we do not think it would be wise for anybody to spend much time searching the road between Lowell and Nashua for the $22,000 box of jewels.

Suit Against Board of Trade

CHICAGO, May 13.—Federal Judge Landis today postponed for one week selection of an examiner to hear testimony in the government's anti-trust suit against the Chicago board of trade.

Lieut. Becker's Appeal

ALBANY, N. Y., May 13.—The appeal in the case of former Police Lieut. Charles Becker of New York, convicted of the murder of Herman Rosenthal, the gambler, will be argued before the court of appeals on June 16. The court today granted a motion extending the time for argument to that date.

Three Injured in Explosion

JERSEY CITY, N. J., May 13.—Three men were fatally injured this afternoon by the explosion of a steel tank containing gas and naphtha in the factory of a castor oil company. A fourth man was dangerously hurt. The building was wrecked by the explosion and the resulting fire.

Game Postponed

American at Chicago: Philadelphia-Chicago game postponed, rain.

Middlesex Cooperative Bank
Dividend just declared for the past six months at the rate of
5 Per Cent
PER ANNUM.
Present Assets.....$566,627.60
Gain in Assets during year.....$36,223.50
Money loaned on bottom mortgages Real estate only. Under the supervision of the State Bank Commissioner. Shares in new series now on sale and will be on sale until May 30th, without a fine.
Annual reports explaining workings of the Bank can be had on application at the office of the Bank, 83 Central Block.

EXTENSION OF FAIRMOUNT ST.

Proposition Taken Up at Municipal Council Meeting

Cost is Estimated at $5500—Parties Agree to Pay $2000

Order to Borrow $1500 For Police Cables Adopted

Mass. Mills Authorized to Put Steam Pipes Across Bridge

At a meeting of the municipal council held this afternoon the proposition to extend Fairmount street from Mansur street to Wyman street was taken up. The entire cost is estimated at $5500 and certain parties living in that vicinity have agreed to pay $2000 toward defraying land damage expenses, so that the net expense to the city will be $3500.

Mayor O'Donnell called to order at 2.25 o'clock. The first business before the board was a petition from the N. E. T. & T. Co., for pole locations in Cornell and Princeton streets. The mayor read a communication from Christina J. Hunter and James Toll, objecting to the erection of poles in front of their premises.

Mrs. W. H. Wilham, of Cornell street, appeared in person and objected to the locations. The petition was withdrawn.

The Lowell Electric Light Corp. petitioned for a pole location in Tilden street, between Moody street and Merrimack street, for the purpose of an arc light. Mr. S. Snow, representing the Wheeler heirs and the estate of M. E. Thompson, objected to the proposed location. He thought the pole should be placed on the opposite side of the street. The petition was referred to Commissioner Donnelly.

Petitions of the Lowell Electric Light corp., for pole locations in Bowers, Park, Moody and Riverside streets and Parkview avenue, were read and referred.

The petition of H. R. Rice to keep, store and use gasoline was granted.

For Police Cables

An order to borrow $1500 for the construction of police cables was read by the mayor. The order was adopted.

The petition of Larkin T. and Edward W. Trull that Raven road be laid out and accepted from Andover street to Mansfield street was read as was also the report of the commissioner of streets recommending it. An accompanying order was adopted.

An order to accept and lay out Mansfield street was adopted as was also an order for the laying out and acceptance of Stafford street.

Fairmount Street Extension

The mayor read the petition of William S. Southworth for the extension of Fairmount street from Mansur street to Wyman street. He also read an accompanying order and the matter will remain in the city clerk's office for the next seven days when it will come before the council again for action. The order provides for the payment, for land, of $2500 to Melvin G. Rogers, and $1,221.99 to Mr. Simpson. Certain persons have offered to pay the city the sum of $2000 toward the cost of acquiring the necessary land and the money has been deposited in a local bank. The total expense is estimated at $5500.

John Jacob Rogers and the Talbot heirs gave their land for the nominal sum of one cent.

Commissioner Brown suggested that the commissioner of streets could go ahead and do the work with his regular appropriation, but City Solicitor Hennessy said it came under the head of permanent improvements and would have to be done by special appropriation. A loan order for $3500 will be brought in at the next meeting.

Power for Prescott Mills

The Massachusetts Cotton mills, through its attorney, F. E. Dunbar, asked the municipal council to vote it the authority to suspend steam pipes from the bridge in East Merrimack street, from the Massachusetts to the Prescott mills, for the purpose of supplying steam from the new power plant of the Massachusetts to the Prescott, affording power for heating and slashing. Mr. Dunbar explained that the proposition would do away with the chimney in the Prescott mills and will assist very materially in abating the smoke nuisance.

The council voted the permission asked for.

Lawrence Street Sewer

A petition for the extension of the Lawrence street main sewer from Randolph street to the Concord river was referred to the commissioner of streets and highways.

F. W. Huntington was appointed a surveyor of brick, stone, wood, plastering, etc.

Street Railway Refuses

The mayor read a communication from the Bay State street railroad.

The communication was signed by Charles Williams and read as follows:

I hereby certify that at a meeting of the board of directors of the Bay State Street Railway Co., duly called according to the by-laws and held at its office in Boston, April 30, 1913, at which meeting a quorum was present a note of which the following is a true copy was passed by the unanimous vote of all the directors present:

Voted—That the company decline to accede to the request presented in the vote of the municipal council of the city of Lowell that certain fares in force in Fall River be established in Lowell a reduction in street railway fares at this time being prohibited by the present and increasing cost of maintaining and operating a railway and the special ticket in use in Fall River being the condition of an old location granted to the Globe street railway company of a character that would be today inconsistent with the established policy and laws of the state.

$31,000 for Bridges

An order to borrow $31,000 for painting, repairing and reconstruction of bridges was read. The bridges mentioned in the order include: Moody street, Aiken street, Howard street, Woburn street, Newhall street, East Merrimack street, over the Concord river, Cambridge street, Moody street, over the canal, Market street, over the canal, Pawtucket bridge, Lawrence street, Lincoln street, and Plain street.

The council voted to view the different bridges on Friday afternoon.

LOWELL PLAYS FALL RIVER AGAIN TODAY

Cooney, Formerly of the Lowell Team, Pitches for Visitors—Fall River in Lead at Fifth

Perhaps it was because of the threatening aspect of the weather an hour or so before the time for the game between Lowell and Fall River that the number of spectators at Spaulding park this afternoon was so small. Those who did go, however, were glad that they decided to be present for when the game was called at three o'clock the weather was fine for baseball.

There was quite a change in the lineups of the teams, especially that of the visitors whose batting order was almost completely shuffled. Weaver's whip served 'em up to the Fall River batters while Cooney, from his position on the mound, faced the Lowell hitters. DeGroff was back in his old place at right field. Umpire O'Brien called the game promptly at three o'clock. The lineup:

Lowell	Fall River
Clemens, cf	lf, Robinson
Magee, lf	2b, Campbell
DeGroff, rf	1b, McGovern
Halstein, 1b	cf, Courtney
Miller, 2b	rf, Devine
Dee, 3b	p, Cooney
Smoyer, ss	ss, Fishburne
Monahan, c	3b, Delaney
Weaver, p	c, Perkins

First Inning

The first inning was devoid of scoring, Robinson for the visitors opening with a high one to Smoyer which the Lowell short stop easily smothered. Campbell then went out Miller to Halstein and Magee walked and stole second. Courtney retired the side by going out Miller to Halstein.

Clemens walked and Magee advanced him to second by sacrificing Campbell to McGovern. DeGroff walked and on Halstein's slow grounder to Cooney, both advanced. Halstein out, Cooney to McGovern. Miller closed the inning by flying out to Robinson.

Score: Lowell 0, Fall River 0.

Second Inning

Devine walked and Cooney hit to left field. Fisher hit to center field and Devine scored. Delaney was sent away by Dee to Halstein. Perkins hit to Dee who threw to Monahan and Cooney was doubled up between third and the plate. Monahan threw to Dee who snapped the ball to Weaver for a put out. Perkins safe on the fielder's choice. Robinson hit to Smoyer who threw him out to Halstein.

Dee sent a Texas leaguer to short left field and stole second. Smoyer flied out to Fishburne and Monahan hit a safe one to short center field. The throw home was a bad one and Dee slid to the plate and was safe, bringing in Lowell's first run. Weaver fanned, Clemens walked and Magee hit to Campbell who threw to Fishburne, forcing out Clemens.

Score: Fall River 1, Lowell 1.

Third Inning

The third inning was a big scoring fest for the visitors and a bad one for Weaver. Campbell walked and McGovern got a Texas leaguer to right field. Courtney hit to center field and Campbell scored. Devine went out, Dee to Halstein and the men on the bases advanced. Cooney got a short hit and the bags were filled. At this point Smith replaced Weaver. Fishburne hit to Dee, who threw to Monahan nailing McGovern. Smith passed Delaney and thereby forced in a run. Perkins hit a long one to right center field, good for three bases, but he failed to touch second base and Clemens threw to Miller for a put out. Two men, however, scored on the play.

DeGroff strolled and Halstein flied out to Robinson. Miller slammed out a three base hit and brought home DeGroff. Dee hit the wind and Smoyer sent up a high one which landed safely in Robinson's glove.

Score—Fall River 5, Lowell 3.

Fourth Inning

In the fourth inning Roy Smith, Lowell's second twirler of the game, went skyward and was replaced by Douglas Smith. Robinson put up a high one to DeGroff and then walked back to the bench. Campbell walked and was put away by Monahan to Smoyer in an attempt to steal. Roy Smith then handed free tickets to McGovern, Courtney and Devine and Douglas Smith was sent in to pitch. He fanned Cooney for the third out.

Monahan bunted along the third base line and it was a hit. Douglas Smith flied away to Devine. Clemens had three strikes called on him without swinging once and Magee flied out to Courtney.

Score: Fall River 5, Lowell 2.

Fifth Inning

Fishburne put up a high one and Halstein made a beautiful catch. Delaney popped out to Miller. Perkins walked and Robinson flied out to Halstein.

DeGroff hit one to the fence which was good for three bags. The umpire, however, said that he did not touch first base and there was a big kick by Manager Gray, DeGroff and Monahan. Finally Umpire O'Brien ordered Gray and DeGroff off the grounds and held a watch on them until they left. Halstein then slammed out a safe hit and Miller was let walk to first. Dee hit a liner into Cooney's hands who doubled up Miller at first to McGovern, the latter making the put out.

Score—Fall River 5, Lowell 2.

MATRIMONIAL

A very pretty marriage was performed this morning at St. Louis' church, when Mr. Leopold Paquin and Miss Florida Prive, two popular young people of this city were united in the bonds of matrimony. The officiating clergyman was Rev. L. C. Bedard and the ceremony was performed at a mass celebrated at 7 o'clock. The young couple were attended by Messrs. Edmond Prive, father of the bride, and Arthur Ritchotte. The bride wore a handsome gown of white silk and carried bridal roses, which she was presented at the close of the ceremony by little Miss Delia Thibault.

A wedding dinner was served at the home of the bride's parents, 20 Dalton street, where a large number of relatives congratulated the young couple. Among the guests were the following from out-of-town: Mr. Joseph Prive of Pennacook, N. H., Mr. and Mrs. Pierre Vien of Suncook, N. H., Mr. and Mrs. George Prive of Hooksett, N. H., Mrs. Elzear Martel of Suncook and Miss Claire Prive of Hooksett, N. H.

This evening a reception will be tendered the happy couple at the same address, where supper will also be served. Mr. and Mrs. Paquin were the recipients of many costly gifts. They will make their home at 20 Dalton street.

Gregg's Brother With Cleveland

CLEVELAND, O., May 13.—The Cleveland American league club today announced that it had traded Pitcher Fasket to the Toledo American Association club for Pitcher Dave Gregg, a brother of Vean Gregg, the Cleveland twirler.

Non-Explosive Golf Ball

BOSTON, May 13.—A non-explosive golf ball measure was reported favorably in the house by the executive committee on legal affairs today.

Park Department

There will be a special meeting of the park department commission at city hall at half past seven o'clock this evening.

SPEED UP THE PROCESS
Why wait for a flatiron to heat?
The electric flatiron heats in three minutes!
Why hasten to and from a hot stove?
ONE electric flatiron DOES all the work—
It Stays Hot!
Lowell Electric Light Corp.
50 Central Street.

TO CHECK TONSOLITIS

Canton Health Officials Making Progress

CANTON, May 13.—Though several additional cases of tonsilitis were reported to the health officials today the fact that each developed in a household where others had been suffering from the malady gave hope that the epidemic, which has attacked 370 persons, had finally been checked. There have been no deaths since Sunday. The eight cases which developed in the adjoining town of Sharon have been traced directly to the Canton epidemic. All of the Sharon sufferers were reported today to be making satisfactory improvement. The Sharon health board has recommended that all milk be boiled before it is used. The milk dealers have been ordered not to deliver milk in jars to families where there is a case of tonsilitis and all dairies have been instructed to boil all bottles before refilling.

Pick Me Up Quick

Peptiron Pills Do It

A few days after taking Peptiron Pills you realize you are being "picked up," i. e., toned up and invigorated. This is due to the unusual tonic properties of these Pills, which we believe have never before been equaled.

If you are pale, weak, nervous, run down, with no appetite and ailing generally, a 50c package of Peptiron Pills will change your whole condition.

Get a box today and find health, strength and happiness.

Bids On Coal

Bids on 1600 tons of soft coal for the Centralville pumping station were opened at the office of the purchasing agent this forenoon. The bids were as follows: D. T. Sullivan, $5.12 a ton; Horne & Co., $5.08 a ton; E. A. Wilson & Co., $4.98; John P. Quinn, $4.99. The following bids on 500 tons of soft coal for the boulevard pumping station were opened this forenoon: D. T. Sullivan, $5.40 a ton; Horne Co., $5.08; E. A. Wilson & Co., $5.08; John P. Quinn, $5.21.

TWENTY-FIVE YEARS OLD

Div. 8, A. O. H., Observes Its Anniversary

A very enjoyable event took place last evening in Hibernian hall when Division 8 of the Ancient Order of Hibernians celebrated its 25th anniversary in fitting style. There was an excellent program carried out and the attendance at the affair was extremely large.

DANIEL F. REILLY
President

Daniel F. Reilly called to order and introduced Worthy President P. J. Mahoney as toastmaster. The latter then briefly addressed those present and then introduced Brother Charles L. Marren as the first speaker of the evening. Mr. Marren complimented the division on its success and progress and extended best wishes for the future. He was followed by James J. Harold of Waltham, county president of the A. O. H., who dwelt in particular on the work of the Hibernian order as a whole throughout the country. Among the other speakers were Chief of Police Redmond Welch and Commissioner Andrew Barrett. A telegram was received from Stage Vice-President Donnelly, in which he expressed his regret at not being able to attend the celebration last night. The program of music was closed with the singing in unison of "God Save Ireland." The committee in charge was: D. F. Reilly, Patrick J. Mahoney, Edward J. Flannery, Michael Rynne, Patrick Finnerty, Thomas Daicey and Patrick Owens.

Callman Promoted

George A. Crawford, erstwhile callman at Engine 2, has been promoted to the permanent ranks and has been stationed at Engine 5, Pawtucketville.

VICTORY FOR OUR SENATORS

On the Salisbury Beach Reservation Exclusion Contest

Bill Substituted to Exclude Lowell From Combine

Senators Henry J. Draper and Edward Fisher, as was stated in The Sun, yesterday, won out, for Lowell, on the Salisbury beach reservation bill. The two senators won the first round, but there are more rounds to come, for it is going to be a fight to finish. The senate voted to substitute the bill to exclude Lowell from the burden of the Salisbury beach reservation and from paying any part of the $10,500 appropriation for this year's maintenance of the reservation.

Senator Fisher Hits Hard

Senator Fisher, speaking in favor of the substitution of the bill, said that Lowell had never had a fair show from the beginning in the contest for the creation of this reservation last year. There was a junket, he stated, last year when 108 members went on an excursion to Salisbury beach, in which he declared no Lowell man joined. When they came back the bill was hustled through without debate or division because the house wanted to go to a ball game, and it was never given that degree of careful, thoughtful consideration that so important a matter demanded. He went on to say that the Lowell board of trade, 1000 business men, had voted unanimously in opposition to this bill and the Lowell city council of five is as a unit in opposition to it.

There is no good reason, Senator Fisher said, why Lowell should be brought into this reservation. Her people do not frequent Salisbury beach to any extent. In fact most of them when they go to the beach take the trolley direct to Lynn and Revere beach. They have no trolley connection direct to Salisbury beach.

It is wholly out of the way, off the natural line of travel from Lowell and she should not be made to pay for this reservation which is so long a distance from her locality.

Wells of Haverhill

Senator Henry G. Wells of Haverhill strongly opposed substitution of the bill. He said that there was no opposition from Lowell that he had ever heard of when this bill creating the Salisbury beach reservation went through. At the present time the question of the constitutionality of the Salisbury beach reservation act is before the supreme judicial court for its opinion, and he thought it absurd to interpose legislation of this kind now before that question is settled and the findings of the court are known.

Senator Fisher said there was opposition to the reservation bill when it was before the legislature and it was opposed by Senator Barlow of Lowell.

Halley of Lawrence

Senator Halley of Lawrence said that he thought he knew as much about Lowell as the senator from Westford and that he had been all over the latter city and failed to find a single man who was opposed to the Salisbury beach reservation or who favored this bill to exclude Lowell from her share of the cost. Lowell people have cottages down there.

His Maiden Speech

Senator Henry J. Draper of Lowell made his maiden speech. He said nobody could gainsay his right to speak for Lowell on this bill, for he lived there and had for the most of his life. He could say to the senator from Lawrence that he did not know of a man living in Lowell and had yet to meet one who favored this Salisbury beach reservation and his city paying any part of the cost of it. "I know of no people of my city who go down to that beach. It is out of the way. When they go to the beach it is to Revere or Nantasket. There is no interest for them in this reservation, and it is unjust and unfair that they should be obliged to pay any part of the cost of maintaining this reservation. I hope the bill will be substituted."

Newburyport Lost Out

Senator Bellamy of the harbor and lands committee opposed substitution and then the senate substituted the bill as stated on a rising vote of 8 to 5.

Senator Norwood of Hamilton battled hard for Newburyport, but that city was not so lucky as Lowell because of its proximity to Salisbury beach and the senate refused to substitute the bill by a vote of 11 to 17. Then all the other adverse reports were accepted and the Lowell bill went into the orders of the day for tomorrow.

A NEAR COLLISION

L. A. Biron of Nashua and Joseph Albert of This City Had Close Call This Noon

Mr. L. A. Biron of Nashua and Undertaker Joseph Albert of this city were very fortunate their machines did not collide this noon at the corner of Moody and Aiken streets, and it was only through skill and prompt action that a serious accident was averted.

At 12.05 o'clock, Mr. Biron was driving his runabout Ford machine down Moody street toward city hall. He was going at a moderate rate of speed, and when he reached the junction of Aiken street, Undertaker Albert in his Ford town car emerged and took a long turn in accordance with the law. Mr. Biron was driving his car in about the center of the street, and both machines came together.

Mr. Biron quickly pulled to the right, while Mr. Albert turned his machine to the left. The turn was so sharp that both machines skidded and grazed each other, but fortunately no damage was done.

This corner is one of the most dangerous spots in the city inasmuch as there are always numerous children about the place, and the residents of the district are of the opinion that signs ought to be posted in order to warn automobile drivers of the great danger in the immediate vicinity.

The Bon Marche

DRY GOODS CO.

Tomorrow Morning We Open

A SALE OF

Brocaded Sateen Petticoats

—FOR—

98c

This is strictly a New Material for Petticoats and is very attractive and durable. The manufacturer made us a low price on our initial purchase to introduce these Petticoats to the Women of Lowell.

Every desirable shade in this new fabric as follows: American Beauty Navy, Emerald Green, Coronation Blue, Nell Rose and Copen.

Regular Price $1.49

SEE WINDOW DISPLAY

BODY BURNED TO CRISP

Fall River Man Victim of Forest Fire

FALL RIVER, May 13.—The mystery surrounding the disappearance of Frederick W. Shephard of Bell Rock road, who started from his home Sunday morning to assist his neighbors in fighting the fire which has been devastating that section of territory in the vicinity of Yellow Hill and Bell Rock road, was cleared at 6 o'clock last night, when his body was found, burned to a crisp, in the woods off Bell Rock road, and but a comparatively short distance from where he lived.

The body was discovered by Leonard S. Chace of this city, who was automobiling in the fire zone. Chace met Mrs. Shephard and she pleaded with him to enter the woods and try if possible to obtain some trace of her missing husband.

Chace was joined by two hunters, and they had not gone far into the woods when they came across Shephard's body. Hardly a shred of clothing was left.

Shephard got separated from the main force of fire-fighters yesterday morning, and it is believed that after losing his way he was suffocated by smoke and later was burned beyond recognition.

Shephard was in the employ of the city of Fall River and it was his duty to drive children from the Bell Rock road district to the upper New Boston school. He had been doing this work for years.

It was to protect his own property and that of his neighbors that caused the aged man to go into the woods, and after becoming separated from the fire-fighters he was never seen alive again.

The fire was believed to be practically under control early today. The monetary loss will total thousands of dollars.

Building Permit

Ernesto Bernard has been granted a permit for the erection of a cottage house, 30x24, two stories, at 41 Campaw street.

The Home Beauty Parlor

by Betty Dean

Mattie: I cannot praise any one kind of soap; there are many good ones.

Adela: You are right in being "finicky" about your hair; it is for just such particular people as you that I always recommend canthrox. Its use will cure dandruff and make your "straight, oily" locks full of vitality and fluffiness—much more attractive than artificial curling. Make this shampoo at home by dissolving a teaspoonful of canthrox in a cup of hot water. It is the most pleasing and effective shampoo I have ever tried.

Patricia: If ordinary face powders merely look artificial and fail to give lasting improvement, let me recommend a splendid liquid powder that you can easily prepare at home. You will find a great change in the length of time this preparation stays on. It seems a part of the skin. Dissolve 4 ounces of spurmax in half a pint of hot water, add 2 teaspoonfuls of glycerine, let stand until cold, then cork tightly. This will not only give you a firm, healthy skin, but it is extremely beautifying, and entirely harmless.

Anne M.: Your rebellion against the "fat-and-forty" idea meets with my hearty approval. I have often advised against the carelessness which allows so many women to lose the figure while yet young and it is so unnecessary. Just get 4 ounces of parnotis, dissolve it in 1½ pints of hot water, strain it, and take a tablespoonful three times daily. It reduces weight slowly enough to permit a gradual tightening of the skin so there is no danger of sagging muscles and loose tissues. Exercise mildly and bathe often, but the treatment requires no vigorous diet.

Alice M.: The eye-trouble you describe, like most eye troubles, is caused by neglect. Get an ounce of crystos at any drug store and dissolve it in a pint of water. Put two or three drops daily in each eye. You will be amazed to note how the tonic will brighten and beautify your eyes and add youthful clearness. It will not smart, or burn, and will doubtless save you all further weakness.

Hattie L.: You are rather young to worry about losing your good looks, but you are wise, however, in taking every precaution against the loss of your complexion and the coming of premature wrinkles. Keep the skin firm and the complexion clear with a nightly application, using this simple, inexpensive preparation. Mix together an ounce of almozoin, two teaspoonfuls glycerine and ½ pint cold water. Stir and let stand a few hours. This will give a healthy resistance to oily conditions of skin. Try this faithfully for awhile, and note how it encourages the natural contour without undue flesh. Many have found in it a return to skin-health.

T. Y. T.: Indeed, dandruff is an unsightly thing, besides preventing the growth and beauty of the hair. Most of the "dope" on the market is, as you say, helpless to cure the trouble. I am certain you can do wonders to beautify your hair and get relief from that itching scalp by the use of this tonic which you yourself, can prepare. In ½ pint alcohol dissolve one ounce quinzoin. Add ½ pint water and rub well into the scalp. While at the drug store for quinzoin also get some canthrox for shampooing.

Mrs. McD.: Your "dragged-out" feeling is probably only due to lack of strength and all you need is a good tonic to brace you up. Here is an old-fashioned remedy which will not only make you feel better but make you look better. Dissolve half a cup of sugar and one ounce kardene in half a pint of alcohol, adding sufficient pure water to make a full quart of the mixture. Take a tablespoonful before each meal. This will insure proper digestion, an active liver, free elimination and by cleaning out the blood will clear your skin and brighten your eyes.

Betty Dean's Beauty Book, $5.—Adv.

Amusement Buildings Ready

Lakeview Alleys and Dance Hall Have Been Extensively Repaired.

Extensive repairs are in progress at the Lakeview alleys. Mr. Kittredge says he is going to give the patrons of the alleys the best ever for their money this season. The alleys have already been surfaced by the Royal Floor Surfacing Co. of Boston, and their heaviest machine has certainly done fine work. When the alleys are ready it is expected the bowlers will have no difficulty in making high scores. A set bowl and individual towel system has been installed for the use of the bowlers, also a baseball bulletin for those interested in the popular game. The alleys, as in the past, will be managed by Mr. Frank Diette.

The Campus League, that was such a success last season, is now organizing and already ten teams have entered. Their tournament will start about the first of June. Many prizes will be given to the bowlers this season and special prizes will be given to the ladies who bowl the high strings.

USED Cadillac CARS

AT 664 COMMONWEALTH AVENUE, BOSTON

We are showing a complete line including

1912 The Only Used Car on the Market with Electric Lights and a Positive Self Starter 1912

$1100 to $1350

1911 - - - $700 to $800 1910 - - - $500 to $550

These cars have been through our Service Dept. and are in perfect mechanical condition. Several have been repainted and can scarcely be distinguished from a new car.

We believe that an investment in a Used Cadillac Car will bring results that cannot be equaled in other used cars or in new cars selling at the same price. We are as much interested in having them give perfect satisfaction as in a new car, for they are Cadillac's.

A demonstration will convince you.

CADILLAC AUTOMOBILE COMPANY of BOSTON

664 Commonwealth Ave. Phone, B. B. 4700 Boston

THE WHITE STAR LINE'S New "OLYMPIC"

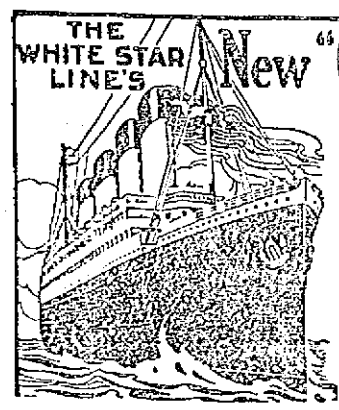

FITTED WITH DOUBLE SIDES AND ADDITIONAL WATERTIGHT BULKHEADS EXTENDING FROM THE BOTTOM to the TOP OF THE VESSEL

Will Sail from New York

MAY 24th and June 14th

And Regularly Thereafter

Office 34 State st., Boston, or D. Murphy's, 18 Appleton st., F. B. Leeds, 5 Bridge st., O. A. Bernston, 121 Moore st., J. F. O'Donnell, 321 Market st.

CUNARD

BOSTON

Queenstown, Liverpool, London

Laconia .....May 27
Franconia .....June 10
Laconia .....June 24
Franconia .....July 8
Laconia .....July 22

And Fortnightly

Franconia and Laconia

18150 Tons, the Largest Steamers from Boston

New York, Fishguard, Liverpool

Calling at Queenstown

*Mauretania.....May 21
Carmania .....May 31

* Does not call at Queenstown.

New York, Mediterranean

Ivernia .....May 24
Saxonia .....June 12

For booklets, rates, etc., apply to D. Murphy, 18 Appleton st., F. A. Leeds, 5 Bridge st., J. F. O'Donnell, 321 Market st., O. A. Bernston, 121 Moore st., or to 126 State st., Boston.

ALLAN LINE

Boston to Glasgow

ONE CLASS CABIN SERVICE (Termed Second)

PARISIAN .....MAY 23
NUMIDIAN .....JUNE 6
PARISIAN .....JUNE 20
NUMIDIAN .....JULY 4

NO CATTLE CARRIED

Rate, Glasgow or Derry, $45.00 up. Third Class, Glasgow, Derry, Liverpool, $30.25 up.

DENIS MURPHY, 18 Appleton St.
FREDERICK B. LEEDS, 5 Bridge St.
H. & A. ALLAN, 99 State St., Boston.

TO OUR CUSTOMERS:

We Are Booking Orders Now For Next Winter's

COAL

It Pays You to Do So Now.
Nowhere Can You Obtain
Any Better Coal
Any Better Prices
Any Better Service
Any Better Satisfaction

85 YEARS ESTABLISHED.

WILLIAM E. LIVINGSTON COMP'Y

Telephone 1550 15 THORNDIKE ST.

Weak Sickly Ailing Women

What more *can* we do to convince you that you positively can find perfect health and relief from your suffering by using Lydia E. Pinkham's Vegetable Compound? All the world knows of the wonderful cures which have been made by Lydia E. Pinkham's Vegetable Compound, yet some women do not yet realize that all that is claimed for it is true.

If suffering women could be *made to believe* that this grand old medicine will do all that is claimed for it, how quickly their suffering would end!

We have published in the newspapers of the United States more genuine testimonial letters than have ever been published in the interest of any other medicine for women in the world—and every year we publish many new testimonials, all genuine and true.

Read What These Women Say!

Bluffton, Ohio.—"I wish to thank you for the good I derived from Lydia E. Pinkham's Vegetable Compound sometime ago. I suffered each month such agony that I could scarcely endure, and after taking three bottles of Lydia E. Pinkham's Vegetable Compound I was entirely cured.

"Then I had an attack of organic inflammation and took Lydia E. Pinkham's Vegetable Compound and I am cured. I thank you for what your remedies have done for me and should anything bother me again, I shall use it again, for I have great faith in your remedies. You may use my testimonial and welcome. I tell every one what your remedies have done for me."—Mrs Rhoda Wingate, Box 395, Bluffton, Ohio.

Pentwater, Mich.—"A year ago I was very weak and the doctor said I had a serious displacement. I had backache and bearing down pains so bad that I could not sit in a chair or walk across the floor and I was in severe pain all the time. I felt discouraged as I had taken everything I could think of and was no better. I began taking Lydia E. Pinkham's Vegetable Compound and now I am strong and healthy."—Mrs. Alice Darling, R. F. D. No. 2, Box 77, Pentwater, Mich.

For 30 years Lydia E. Pinkham's Vegetable Compound has been the standard remedy for female ills. No one sick with woman's ailments does justice to herself if she does not try this famous medicine made from roots and herbs, it has restored so many suffering women to health.

All these testimonials are guaranteed genuine and truthful. The original of each came to us entirely unsolicited. They are sincere expressions of gratitude for actual benefits received from the medicine.

LUSTROUS HAIR SOFT—ABUNDANT

Unsightly, Matted, Scraggy Hair Made Soft and Lustrous At Once—Parisian Sage.

If your hair is anything short of perfect; if it is too dry—brittle—dull—thin, or has been falling out, you can immediately bring about a change by using Parisian Sage. The first application removes dandruff and increases the beauty of the hair.

A scientific study of the hair shows just what elements are needed to soften it, make it wavy and glossy, and make it grow—just like watering the plants in the garden.

Parisian Sage supplies hair needs. It is a tea-colored liquid, delicately perfumed, not sticky or greasy, that comes in a fifty cent bottle at the druggists, and toilet counters. The "Girl with the Auburn Hair" on the package.

Apply Parisian Sage and the effect is immediate. One application stops the head from itching and freshens up the hair. Use it daily for a week and you will be surprised and delighted. Those who have tried it write us enthusiastic letters and tell all their friends about it.

Sold by Carter & Sherburne and dealers everywhere with a money-back protection to every purchaser if not satisfactory. Parisian Sage is one of the quickest acting hair tonics known.

RUBBER HOSE

We carry several brands of the Best Quality RUBBER HOSE, ranging in price from

6 1-2c ft. to 14c ft.

Coupled in 25 or 50 ft. lengths.

HOSE REELS

In all sizes.

Lawn Sprinklers

BARTLETT & DOW

216 CENTRAL STREET.

TO REORGANIZE PARTY

G. O. P. Want the Bull Moosers Back

CHICAGO, May 13.—That a uniting of the progressive party with the republican party is not only desired, but is actually sought was the gist of sentiment expressed at the close yesterday of a two days' conference at which republican leaders outlined plans for reorganizing the party. Herbert S. Hadley, former governor of Missouri, who, with Senators Albert B. Cummins of Iowa, William E. Borah of Idaho and L. Y. Sherman of Illinois, led the discussion at the conference, said afterward that the desire to have those back in the party who left it to join the progressive party was "manifest."

ABSCONDED WITH $12,000

Police Looking for Express Messenger

PITTSBURGH, May 13.—Harry T. McLaughlin, aged 24, a former express messenger who is charged with having absconded with between $10,000 and $12,000 in currency, is being sought by local police and a detective agency. He is said to have receipted for several packages of money at Belle Vernon and Charleroi, Pa., on last Tuesday. When he reached this city he made his usual report and it is alleged disappeared. The banks to which the money was consigned have not yet been able to check up the entire amount and the exact shortage cannot be accurately stated.

HORSE FALLS ON LABORERS

Two Workmen Were Penned In Manhole

Police Called—Men Released Uninjured After Struggle

BOSTON, May 13.—Imprisoned in a manhole, suffocated by poisonous gases and in momentary danger of death by the kicking of a frantic horse firmly wedged in the hole above them, two young Italian laborers had a nerve-racking experience on Hyde Park avenue, Forest Hills, yesterday afternoon. Though they were in the manhole nearly an hour, they escaped uninjured.

John Joyce of 160 Quincy street, Roxbury, was driving a three-horse team loaded with lumber down Hyde Park avenue shortly before 4 o'clock yesterday afternoon. The two Italians, John Visceye, aged 20, of 43 Cook street, Watertown, and Jose Aneleo, 21, of 1 Java place, North End, were at work in the manhole opposite Northbourne street. The driver was seated low beneath the load of lumber and could not see the manhole.

A low grating surrounded the manhole, and the leading horse stepped around it. The near hind horse tried to jump over it. It cleared the manhole with its forward feet, but its rear feet fell squarely into the hole. The animal sank to its chest, and was caught tightly by the iron ring of the manhole.

The horse began to struggle and the Italians crouched behind the metre in the centre of the manhole, which the wild kicks of the animal threatened each moment to overthrow, and called for help.

The driver leaped from his seat and tried to pull up the horse, but could do nothing alone. A crowd speedily gathered and all united in an attempt to raise the horse but they could not budge it.

The police of the West Roxbury station were notified, and a squad of patrolmen under Sergt. Busby were hurried to the scene.

Block and tackle were obtained from a nearby store, and through the combined strength of the police officers and a large number of the crowd, the horse was lifted a short distance, but not far enough to enable the laborers to escape. The horse was suffering such pain that it was shot by Patrolman Eldredge Dyer of the Hyde Park station.

How long could the Italians hold out was the thought in every mind. They were safe from the horse's heels, but still shut up in the manhole, where there was little air, and that little was foul and poisonous. Their situation was so critical that several of the crowd called up St. Thomas' church, and Rev. Fr. Patrick Crayton hastened to the spot, ready to administer the last rites of the church to the men, should the worst come.

The Italians continued their appeals for help and it was felt that something must be done at once. Chief Mulligan and firemen from the Forest Hills station and men from the Metropolitan water department swelled the relief corps.

The men of the water department brought with them a derrick and the combined forces succeeded in lifting the horse from the hole. So binding had been the grip of the iron ring on the horse's body that it was wrenched from its foundations.

Many willing hands lifted the now almost unconscious men from the manhole, and they were taken to the home of Dr. A. A. Fenton. They soon revived, and the physician pronounced them uninjured, whereupon they hastened to their homes.

The team was the property of Blackard & Shepard, of 409 Albany street, and the two Italians were laborers employed by the Edison Electric Illuminating company.

The Robertson Co.

Don't Miss This Rare Treat of DESK BARGAINS

You are not aware of the large variety of Desks and Office Furniture to select from "right to home."

Our Desk stock is large, both in Roll Tops or Flat Top Desks in golden oak. Early English or fumed finish.

Flat Top Single Pedestal, Four Drawers, With Arm Rest Three Feet Long

$10.95

Sanitary Roll Top

3 feet 6 inches, double bank drawers, solid oak,

$22.00

Sanitary Roll Top, Solid All Quartered Oak

Side locks, locks automatically and a most beautifully figured virgin oak and finish,

$45.00

Double Pedestal Flat Top Desks

48 inch, well made of solid oak,

$16.50

Typewriter Desks,

Single bank drawers,

$25.00

Typewriter Desks

Quartered oak, oiled finish,

$35.00

Office Chairs, Typewriter Chairs, Filing Cabinets, Directors Tables.

See the Furnished 5-Room Flat For

$419.50

"Is a complete Home."

The Robertson Co.

"ON PRESCOTT STREET YOU WILL FIND US."

Cool Summer Temperance Drinks

MADE FROM PURE SPRING WATER

Weddings, Sociables, Picnics, Outings Supplied

Gloria
Goodale's Dandelion Tonic
Hires' Root Beer

Quality Ginger Ale
Saratoga Springs Vichy Water

No Other Dealer in Lowell Can Supply These Popular Drinks

SPECIAL DISCOUNT ALLOWED CHURCHES, HOSPITALS AND CHARITABLE ORGANIZATIONS.

BOYLE BROS.

637 MIDDLESEX STREET.

EXTEND WEDGE STREET

Mayor O'Donnell Receives Letter From Man Willing to Contribute Toward Improvement

The following letter relative to the extension of Wedge street has been received by Mayor O'Donnell and is self explanatory:

May 12, 1913.

Hon. James E. O'Donnell,
Mayor's Office, City Hall,
Lowell, Mass.

Honorable Sir:

On May last there was a hearing relative to the extension of Wedge street from Highland avenue to Parker street, at which hearing I was present and spoke in favor of this improvement. I stated at that time that I, personally, would be willing to contribute $25 towards this improvement and think probably, if there were no other way, I would be able to get some of the others to do the same. I wish to personally express to you my earnest desire to have this improvement go through, as the locality is an ideal one and only lacks adequate approach from the Highland car line at the junction of Stevens and Parker streets.

I am a property holder at 51 Wedge street and have lived there about five years and expect to live there a good many more. If you will look over this locality you will probably find that there were enough new buildings put up there last year, the taxes on which for one year, would pay for the entire extension and if the extension goes through there is no doubt that building there will be more brisk. I trust that before voting on this you will personally visit and look the ground over for yourself, when, in my opinion, there will be no doubt in your mind as to the desirability of the same.

Thanking you in advance for any courtesy you may be able to extend to me in this matter, I remain.

Respectfully yours,
Chas. G. Martin.

Lowell, Tuesday, May 13, 1913

A. G. POLLARD CO.

THE STORE FOR THRIFTY PEOPLE

We Interest You In Our

MAY SALE OF MEN'S SHIRTS

Beginning Wednesday A. M.

1000

SHIRTS come to us as the spring clean-ups of two of the best shirt makers in this country, firms who have exclusive control of the best patterns in domestic fabrics; makers whose reputation for high grade workmanship is well known all over the country. These shirts were made to sell at $1.00 and $1.50, coat styles, well laundered, cuffs attached or soft French style, with collar attached or separate if you wish. We place the entire lot—which includes some of the finest patterns made for this season—on sale tomorrow morning, at—

69c Each, 3 for $2.00

These shirts are offered in time for the replenishing of the summer wardrobe and every man in this vicinity should be interested.

SEE MERRIMACK STREET WINDOW

EAST SECTION LEFT AISLE

EXTRAORDINARY PURCHASE OF 650 MEN'S AND BOYS'

RAINCOATS

AT 50c ON THE DOLLAR

Including single and double texture, homespuns, serges, fine cassimere and poplins; some with plain back, others with raglan shoulders and belted back.

ON SALE THURSDAY MORNING

Palmer Street Basement

COMBINATION SPECIAL

For Tuesday, Wednesday and Thursday

1 House Dress, regular $1.00 quality; 1 Duplex Apron, light or dark shades, regular 50c quality; 1 Dusting Cap, regular 10c quality. All for.....$1.19

Later $1.60

Merrimack Street Basement

8 Yard Piece of Andrew McClean's MOSQUITO NETTING, at.....50c Each

Black and colors.

Palmer Street Basement

INTERESTING LECTURES

Rev. and Mrs. Edgar E. Strother Spoke at the First Baptist Church Last Evening

There was a large attendance at the First Baptist church last night, when Rev. Edgar E. Strother and his wife delivered addresses before the Lowell Christian Endeavor union, on their recent missionary work in China, where they spent several years, traveling thousands of miles through almost all the provinces of the great empire.

A supper was served in the early part of the evening, over 200 people taking part, and this was followed by an entertainment, the numbers of which were as follows: Miss Ethel Knowlton, vocal selections; Misses Gertrude and Lydia Johnston, duet, Miss Lillie Dunn accompanied on the organ. A brief address of welcome was delivered by Miss Margaret V. West, pastor's assistant at the First Baptist church.

Rev. Mr. Strother spoke interestingly on the general work among the men in China and pointed out some of the other varying features of life among the Chinese, while his wife gave an elaborate talk on children and women.

The missionaries will return to China in the fall after a visit to the Pacific coast.

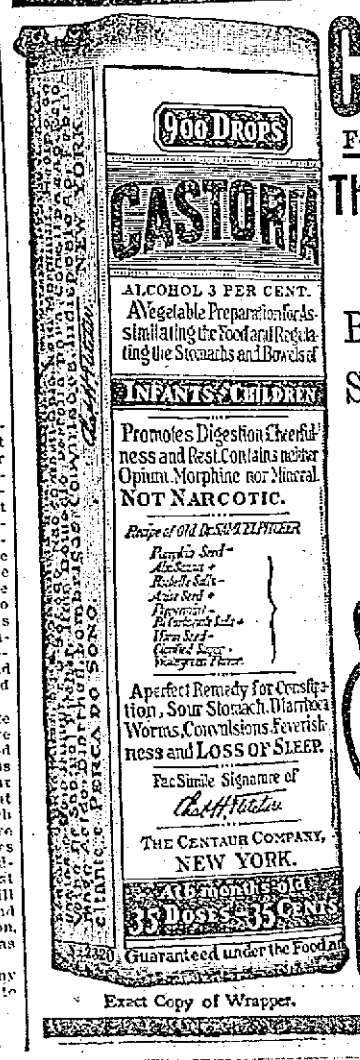

Exact Copy of Wrapper.

CASTORIA

For Infants and Children.

The Kind You Have Always Bought

Bears the Signature of Chas. H. Fletcher.

In Use For Over Thirty Years

CASTORIA

THE CENTAUR COMPANY, NEW YORK CITY.

DISCREPANCY OF $900

Books of Revere Assessors Being Investigated

BOSTON, May 13.—State, county and town officials have joined forces in an investigation of the charges made by Tax Collector Arthur C. Prendergast of Revere, to the effect that the books of the assessors of that town have been falsified and that a discrepancy of $900 is shown by the books as they stand.

Acting on the information given him by Prendergast, District Attorney Pelletier yesterday set in motion the machinery for an investigation, perhaps the most remarkable in its nature of any ever conducted in the state—a probe in which the authorities have united to sift the charges to the bottom.

Accompanied by representatives of the state tax commissioner's office, the state police, the attorney-general's office and the town police, the district attorney yesterday took possession of the assessors' office for three hours and made a critical examination of the records filed there. A photographer and a handwriting expert assisted him.

Loom Fixers

The members of the Loom Fixers' union met last night in Runels hall and the session was attended by many members from Lawrence. There were received a number of applications and several candidates were initiated. Many spoke on the good of the order.

ANDREW CARNEGIE

Made Contribution to Church Organ at Dunstable—Many Others on the List

Following is a list of those who contributed to the new organ fund, the organ to be place in the Dunstable church, with this list pasted on the inside:

Mr. Andrew Carnegie, New York city; Major-General Wm. A. Bancroft, Boston; Mary J. Butterfield, Dunstable; Lettie Goodhue, North Chelmsford; Cynthia Kendall, South Framingham; Elmore E. Locke, Malden; Frank L. Locke, Malden; Mrs. Angie Parkhurst, Dunstable; Lewis Parkhurst, Boston; Mrs. L. M. Payne, Dunstable; Prof. R. H. Richards, Boston; Rev. F. D. Sargent, Putnam, Conn.; Mrs. Kimball Stevens, Newton Centre; Lilia D. Stott, Salem; Elfred D. Swallow, Dunstable; Frank Woods, Groton.

FACTS AND FICTION

Experiences of Lowell Citizens Are Easily Proven to be Facts

The most superficial investigation will prove that the following statement from a resident of Lowell is true. Read it and compare evidence from Lowell people with testimony of strangers living so far away you cannot investigate the facts of the case. Many more citizens of Lowell endorse Doan's Kidney Pills.

Mrs. E. W. Todd, 22 King street, Lowell, Mass., says: "My back ached so severely that I thought I would die. My kidneys were responsible for the trouble. I had such terrible dizzy spells that I would stagger if I tried to walk across the floor. I sent for a box of Doan's Kidney Pills and began taking them. In less than a week I felt much better, and I discontinued using them. The backache was cured and I now feel better in every way."

For sale by all dealers. Price 50c. Foster-Milburn Co., Buffalo, New York, sole agents for the United States.

Remember the name—Doan's—take no other.

THE GILBRIDE COMPANY

OUR 5TH ANNIVERSARY SALE

Starts Tomorrow, Wednesday, May 14, 1913

AT NINE A. M.

This year's most important event—Our Fifth Anniversary as an Organization—we will give the people of Lowell and surro unding towns a wonderful chance to economize and afford this store an opportunity to BREAK old and establish new selling records. In the years this business has been in existence its growth has been healthy. It has developed and expanded. Rarely has a year been seen when it has not progressed. It has reached out, it has sought and absorbed new methods of doing business. Never has it rejected new life. Eternal vigilance is the price of success and thus it has kept itself ever going onward.

The World's Best Manufacturers and Importers have contributed vast quantities of absolutely Reliable, Desirable, Season able and Successful Merchandise at considerably less than the regular prices for this sale.

This Fifth Anniversary Sale, which bids you a hearty welcome, embodies a greater host of birthday bargains than any of its predecessors. It features a remarkable assemblage of money-savings, not ordinary bargains, but Tremendous bargains—so great that in a great many instances you se cure A Dollar's Worth of Merchandise for Fifty Cents.

Anniversary Sale of Women's and Misses' Suits, Coats and Dresses

Women's and Misses' Suits, in blue, black, and light colors, regular price $15.00. Anniversary Sale Price, $8.98

Women's and Misses Suits, in all the new colors, regular price $19.00. Anniversary Sale Price $12.50

Women's and Misses' Silk Dresses, regular price $15.00. Anniversary Sale Price $5.00

Women's and Misses' Voile Skirts, regular value $8.98. Anniversary Sale Price $3.98

Women's and Misses' Skirts in fancy mixtures, regular price $4.98. Anniversary Sale Price $1.98

Women's and Misses' Cotton Dresses, regular price $4.98. Anniversary Sale Price $1.98

Women's and Misses' Black Mohair Coats, regular price $9.00. Anniversary Sale Price $4.98

Women's and Misses' Fancy Mixture Coats, regular price $15.00. Anniversary Sale Price $7.50

Anniversary Sale in

Infants' and Children's Department

Children's Colored Dresses in Ginghams and Percales, high and low neck styles, regular value 69c. Anniversary Sale Price 45c

Infants' Lawn Bonnets, fancy trimmed, all sizes, regular value 39c. Anniversary Sale Price 25c

Infants' White Dresses, with lace embroidered trimmings, sizes ti months, 1 and 2 years, regular price 75c. Anniversary Sale Price 45c

Infants' Lisle Shirts, in long and short sleeves, regular value 25c. Anniversary Sale price 12½c

Children's Gingham Rompers, in pink and blue checks, also plain blue, regular value 39c. Anniversary Price 25c

Children's Dresses in Gingham and Percale, in all the newest patterns, regular value $1.49. Anniversary Sale Price 98c

Anniversary Sale of

RIBBONS

5 inch taffeta, moire, plain and dresden ribbons, all shades, regular price 25c a yard. Anniversary Sale Price 15c yd.

"Prize lot" of all Silk Ribbons, including Bulgarians, Roman Stripes, Dresdens, moires, plaids, checks, and brocaded velvet ribbons, 30c, 45c and 49c values. Anniversary Sale Price, 25c yd.

Anniversary Sale of

NOTIONS

Sewing Silk, 100 yds. all colors, regular price 8c. Anniversary Sale Price 4c

Hooks and Eyes, with peats, regular price 5c. Anniversary Sale Price..2c

John J. Clark's Spoof Cotton, regular price 5c. Anniversary Sale Price 2c

Basting Cotton, 500 yd. spools, regular price 5c. Anniversary Sale Price 3c

Pins, regular price 5c. Anniversary Sale Price 3c

White Tape, 10 yd. pieces, regular price 10c a card. Anniversary Sale Price 7c

Best Cling Fastener, regular price 5c a card. Anniversary Sale Price 2c a card

Black and White Headed Pins, regular price 5c. Anniversary Sale Price 2c

Dress Shields, regular price 15c. Anniversary Sale Price.....10c, 3 for 25c

Collar Supporters, regular price 5c. Anniversary Sale Price 3c

Mercerized Darning Cotton, all colors and black. Regular price 5c. Anniversary Sale Price .....2 Spools 5c

Pearl Buttons, regular price 5c. Anniversary Sale Price 4c

Anniversary Sale of

HAMBURGS

27 in. Baby Irish Baliste and Swiss Flouncing, suitable for Misses' Confirmation Dresses, regular price 79c yd. Anniversary Sale Price 59c

Nainsook and Swiss Allover Embroideries, large and small patterns, regular price 79c. Anniversary Sale Price, 59c

Cambric Edges and Insertions, 4 to 6 in. wide, regular price 12½c. Anniversary Sale Price,....3 yds. for 25c

Anniversary Sale of

WOMEN'S NECKWEAR

One lot of 25c Chemisettes, made of fine net and muslin body. Anniversary Sale Price .....15c each

Dutch Collars, Stock Collars and Jabots, regular price 25c. Anniversary Sale Price 10c

Anniversary Sale of

CORSETS

Corsets with draw string and double supporters, regular price 69c. Anniversary Sale Price .....50c pr.

Corsets of Coutil with double supporters, medium bust, long hips and double supporters, sizes 18 to 30, regular price $1.00. Anniversary Sale Price .....69c pr.

Brassieres with yoke of embroidery and double arm shields, regular price 39c. Anniversary Sale Price....25c

Anniversary Sale of

MUSLIN UNDERWEAR

Corset Covers of good Nainsook, edged with Torchon Lace and Ribbon run, regular price 25c. Anniversary Sale Price 19c

Corset Covers with yoke front and back of embroidery, or lace and beading, regular price 39c. Anniversary Sale Price 25c

Corset Covers of fine Nainsook, handsomely trimmed with Medallions, Insertion and two widths of Beading, regular price 50c. Anniversary Sale Price 39c

Women's Drawers, of good Cambric, with hemstitched ruffle, open and closed, regular price 19c a pair. Anniversary Sale Price ....2 pr. for 25c

Women's Drawers, with deep ruffle of Embroidery, and cluster of Pin-tucks, regular price 39c a pair. Anniversary Sale Price .....25c pr.

Women's Night Robes of Nainsook, Chemise Style, Kimona sleeves, edged with Val Lace or Embroidery and Ribbon Run, regular price 50c. Anniversary Sale Price 39c

Women's Night Robes with yoke of Embroidery, Torchon or Val Lace and Beading; others high neck, long sleeves with yoke of Tucks edged with Embroidery, regular price 75c. Anniversary Sale Price 59c

Anniversary Millinery Offerings

Our Millinery Department has contributed generously toward the multitude of great anniversary money saving opportunities. Only upon such an Anniversary occasion would we consider offering hemp shapes, trimmed hats and beautiful imported flowers and feathers at these below "competition" low prices. Better come early and enjoy the savings.

$3.00 HEMP SHAPES

Great assortment of styles and colorings in new $3.00 hemp shapes—fresh from the manufacturers' blocks. Not counter worn hats, but brand new and perfect. Anniversary Sale Price **25c**

$1.00 TO $1.50 FANCY FEATHERS

Dozens of $1.00 to $1.50 imported fancies, Pheasant tails, coque effects, flowers, etc., to go on sale Wednesday. This offering should sell out before closing time Wednesday. Anniversary Sale Price **25c**

$3.00, $4.00, $5.00 TRIMMED HATS

Many of our best selling $3.00, $4.00 and $5.00 trimmed hats, selling regularly from our stock selected for Anniversary selling. Every hat will be displayed on Wednesday. Anniversary Sale Price **$1.98**

75c TO $1.50 STRAW BRAIDS, Piece.....25c

Short Skirts of good Cambric with ruffle of Embroidery, regular price 39c. Anniversary Sale Price 25c

Long White Skirts, with 18 inch flounce of Embroidery, regular price 75c. Anniversary Sale Price.....50c

Long White Skirts, with 18 inch flounce of Swiss Embroidery, finished with wide Beading, regular price $1.50. Anniversary Sale Price $1

Anniversary Sale of

Women's and Children's Summer Underwear

Women's Union Suits, low neck, sleeveless, lace bottom and cuff knee, regular price 50c. Anniversary Sale Price 29c

Women's Extra Size Vests, low neck, sleeveless. Seconds of the 19c quality. Anniversary Sale Price 10c

Women's Vests, low neck, sleeveless. Regular price 12½c. Anniversary Sale Price 6¼c

Boys' Balbriggan Shirts and Drawers. Regular price 25c. Anniversary Sale Price 15c

Children's Vests, high neck and low neck, long and short sleeves. Regular price 19c. Anniversary Sale Price 15c

Children's Pants, cuff knee. Regular price 19c. Anniversary Sale Price 15c

Anniversary Sale of

Kid and Fabric Gloves

12-16 Button, Venetian Lisle, white and black, also White Chamoisette, 75c value. Anniversary Sale Price...50c

16 Button White Silk Gloves, double tipped fingers, $1.25 value. Anniversary Sale Price 59c

12-16 Clasp, Pure Silk Gloves, double tipped fingers, black and colors, $1 value. Anniversary Sale Price ..59c

2 Clasp, Best Chamois Suede Gloves, four rows black point back, (Natural only), 39c value. Anniversary Sale Price 25c

12 Button, White Suede Mousquetaire Gloves, 50c value. Anniversary Sale Price 25c

2 Clasp Kid Gloves, in Tan, Gray, Black and White, slight seconds of the Dollar gloves. Anniversary Sale Price 59c

1 Clasp Cape Gloves, prix seams, tan shades, (broken sizes), $1.00 value. Anniversary Sale Price 69c

Anniversary Sale of

WAISTS

59c Colored Striped Waists in percale, made with Robespierre collar and three-quarter length sleeves, worth 49c. Anniversary Sale Price 29c

Dainty Lingerie Waists, high and low neck, long and short sleeves, buttoned back and front, trimmed with laces and embroideries, worth 98c. Anniversary Sale Price 79c

A large line of Waists, made of fine lawn and marquisette, daintily trimmed with laces and embroideries, in all the latest models, very good values, worth $1.49. Anniversary Sale Price....98c

Tailored Waists, made of percale, gingham and fine linen, in assorted colored stripes, and all white with embroidered fronts, worth $1.98 and $1.50. Anniversary Sale Price 98c

Lingerie Waists that are soiled and counter mused, or fine lawn, marquisette, and batiste, daintily trimmed with fine laces, very good values, in all the newest styles, worth $2.50 and $1.98. Anniversary Sale Price..$1.79

Odd lots of Waists, in both lingerie and tailored, broken sizes, very good bargains, worth from $1.98 to $3.98. Anniversary Sale Price $1.00

Anniversary Sale of

DRESS GOODS

36 in. Pencil Striped Mohair in all colors, regular price 50c. Anniversary Sale Price 39c

50 in. Shepherd Check Suiting, in two sizes of check, regular price 59c. Anniversary Sale Price 39c

46 in. Serges in all the leading colors, and sold up to date for 89c. Anniversary Sale Price 75c

Whipcord and plain Serges, the leading fabric for spring wear, 52 and 54 inches wide, regular price $1.25. Anniversary Sale Price $1

Anniversary Sale of

Men's, Women's and Children's Hosiery

Men's Silk Lisle, high grade, half hose, double soles, in all colors, 25c value. Anniversary Sale Price, 2 pr. for 25c

Men's Cotton Half Hose, four thread heel and toe, 19c value. Anniversary Sale Price .....2 pr. for 25c

Women's Pure Silk Lisle Hose, spliced heels, double soles, Tan and Black, Seconds of the 25c values. Anniversary Sale Price ....2 pr. for 25c

Women's Black Cotton Hose, double soles, heel and toe, good elastic tops, 19c value. Anniversary Sale Price, 8c

Burson Hose, (full fashioned) the only Hose that is knit to fit without a seam, 25c value. Anniversary Sale Price 19c

Women's Boot Silk Hose, double soles, double garter top, (black only) 39c value. Anniversary Sale Price, 25c

Children's One and One Ribbed Cotton Hose, double knees, heels and toes, 12½c value. Anniversary Sale Price 6¼c

Children's Fine Lisle Hose, black, tan and white, double knees, heels and toes, 19c value. Anniversary Sale Price, 2 Pairs for 25c

Children's Fine Cotton Hose, two and one ribbed, reinforced heel and toe, (small sizes) 25c value. Anniversary Sale Price .....2 Pairs for 25c

Anniversary Sale of

Sheets and Pillow Cases

72x90 Full Size Bleached Sheets, regular price 49c. Anniversary Sale Price 29c

72x90 Full Size and Heavy Bleached Sheets, regular price 69c. Anniversary Sale Price 49c

42x36 Fine Quality Pillow Cases, regular price 10c. Anniversary Sale Price .....3 for 25c

42x36 Extra Fine Quality Pillow Cases, regular price 12½c. Anniversary Sale Price 10c

Anniversary Sale of

COTTONS

9c Thirty-Six Inch Bleached Cotton. Anniversary Sale Price 6¼c

10c Thirty-Six Inch Bleached Cotton. Anniversary Sale Price 7c

12 1-2c Fruit of the Loom, thirty-six inches wide. Anniversary Sale Price 9c

Anniversary Sale of

WASH GOODS

10c Yard Wide Apron Ginghams. Anniversary Sale Price 7c

12 1-2c Yard Percale. Anniversary Sale Price 8c

6¼c Yard Prints. Anniversary Sale Price 4½c

25c Yard Embroidery Muslin. Anniversary Sale Price 12½c

25c Yard Fancy Stripe Pongee. Anniversary Sale Price 12½c

10c Yard Everett Ginghams. Anniversary Sale Price 7c

12½c Yard Bates Gingham. Anniversary Sale Price 10c

17c Yard Juvenile Cloth. Anniversary Sale Price 12½c

19c Yard Silk Muslins. Anniversary Sale Price 15c

19c Yard Mercerized Foulards. Anniversary Sale Price 10c

19c Yard Striped Poplins. Anniversary Sale Price 11c

12½c Yard Batiste and Dimity. Anniversary Sale Price 8c

Anniversary Sale of

Iron and Brass Beds

$6.00 White Iron Beds, all sizes, with continuous posts. Anniversary Sale Price $3.95

$7.00 White Iron Beds, scroll top, steel tubing. Anniversary Sale Price, $4.95

$8 White Iron Beds, brass trimmed, continuous posts. Anniversary Sale Price $5.95

$18.00 Brass Beds, with 2 inch continuous posts. Anniversary Sale Price. $13.95

$25.00 Brass Beds, with 2 inch colonial posts, seven 1 inch fillers. Anniversary Sale Price $17.50

Anniversary Sale of

MATTRESSES

$3.00 Soft-Top Mattresses, 1 or 2 parts. Anniversary Sale Price..$1.75

$4.00 Soft-Top-and-Bottom Mattresses. Anniversary Sale Price $2.75

$5.00 Combination Rattan Fiber Mattresses. Anniversary Sale Price, $3.75

AMUSEMENT NOTES

Keith's Theatre

A pleasing entertainment consisting of some clever vaudeville and a two-act musical comedy is being presented at B. F. Keith's theatre during this week. It is the first of the summer season performances in which the management has diverted from the ordinary vaudeville entertainment.

The musical piece is entitled "It Happened in New York," and in it are presented the clever Gormans, George and John E. The piece is a series of singing and dancing specialties with some good comedy and singing and dancing by the chorus. Through it all, the attentive ones who are not lost in the maze of song and dance and wit can distinguish the thread of a plot which many times seems to have been completely forgotten, but is always revived in time. Naturally being a musical comedy, made to amuse and entertain, one could not expect to be obliged to follow a connected and uninterrupted story throughout. It has to do with the attempt of Sylvester Beane and Chauncey Maginnis (the Gormans) to swindle a wealthy personage. The comedy is absolutely new and nothing like it has ever been seen in Lowell before. The ten chorus girls did all that was expected of them, and contributed largely to the success of the evening, being especially good in a Chinese number. One of the special features and one which brought down the house was a pathetic recitation by Mr. Charles H. Sanders, who in verse and with appropriate gestures told a story having to do with the black sheep of a certain family, who in the end turned out to be white. To be appreciated, this must be seen.

Between the two acts a musical vaudeville number was furnished by one Joe Pino, who played the guitar and accordion, not to mention another horn like instrument which we cannot name and which had the effect of a whistle. His musical numbers were varied and included ragtime as well as the classical pieces.

The conclusion of the performance was attained by a flying machine scene in which Miss Retti Murri flew out over the audience singing an appropriate song. There came very near being a calamity when several made a bold attempt to catch the young lady and only the sudden rising of the airship saved her. She received many encores.

Other numbers on the bill are Les Valadons, slack wire cyclists, and Ben Barney and company, Darktown swells.

GRACE YOUNG
Appearing in the Title Role of "Sapho" at Merrimack Square Theatre This Week

How to Beautify Hair and Complexion

(Martyn's Health Guide)

Nothing has been found so efficient to keep the scalp clean and healthy and the hair lustrous, fluffy and growing as a shampoo prepared by dissolving a teaspoonful of canthrox in a cup of hot water. After rinsing the head feels good and the hair dries quickly without streaking. This shampoo costs little and is very easy to use. It removes dandruff instantly and prevents brittleness and split hairs.

A lotion, far better than face powder, which seems part of skin when on and whitens and beautifies the complexion can be made at home for little money. Dissolve 4 ounces spurmax in ½ pint witch hazel (or hot water), then add 2 teaspoonfuls glycerine. For taking away that shiny, oily, sallow look and improving a "muddy" complexion it is unequaled. It is very beneficial to the skin, does not show as a powder or rub off easily and gives to the skin such a smooth, refined appearance.

For the Weak and Nervous

Tired-out, weak, nervous men and women would feel ambitious, energetic, full of life and always have a good appetite, if they would do the sensible thing for health—take Electric Bitters. Nothing better for the stomach, liver or kidneys. Thousands say they owe their lives to this wonderful home remedy. Mrs. O. Rhinevault, of Vestal Center, N. Y., says: "I regard Electric Bitters as one of the greatest of gifts. I can never forget what it has done for me." Get a bottle yourself and see what a difference it will make in your health. Only 50c and $1.00. Recommended by A. W. Dows & Co.

THE GILBRIDE CO.

Our Fifth Anniversary Sale—Continued

Anniversary Sale of

Oil Cloth and Linoleums

35c Oil Cloths, all perfect goods and new patterns. Anniversary Sale Price 25c Sq. Yd.

40c Oil Cloths, extra heavy filled backs, all new spring patterns. Anniversary Sale Price .....30c Sq. Yd.

55c Linoleums, all perfect goods and new patterns. Anniversary Sale Price 39c Sq. Yd.

We have purchased from the Hodges Fiber Carpet Co. all their drop patterns in rugs and mattings, which we will offer in this sale at a fraction of the cost to manufacture.

2500 Yards Hodges Fiber Matting, regular value 30c to 55c yard. Anniversary Sale Price.....19c Yard

Hodges Fiber Rugs, 6x9, regular value $5.50. Anniversary Sale Price...$3.95

Hodges Fiber Rugs, 7-6x10-6, regular value $7. Anniversary Sale Price $4.95

Hodges Fiber Rugs, size 8-3x10-6, regular value $8.50. Anniversary Sale Price $5.45

Hodges Fiber Rugs, size 9x12, regular price $10. Anniversary Sale Price $5.95

Hodges Wool and Fiber Rugs, size 8-3x10-6, regular value $10.00. Anniversary Sale Price.....$5.95

Hodges Wool and Fiber Rugs, size 9x12, regular value $12.00. Anniversary Sale Price $6.95

Anniversary Sale of

ROOM-SIZE RUGS

We have purchased from leading manufacturers a quantity of drop patterns in room-size rugs and will offer them at saving of 1-3 their regular value. All perfect goods.

$2.75 Axminster Rugs, oriental and floral designs. Anniversary Sale Price $1.79 Each

$4.00 Axminster Rugs, in a large assortment of patterns. Anniversary Sale Price $2.98

$22.50 Axminster Rugs, size 8-3x10-6, all perfect, good selections. Anniversary Sale Price $17.50

$26.50 Axminster Rugs, size 9x12, no imperfections, oriental patterns. Anniversary Sale Price.....$18.50

$9.00 Tapestry Rugs, size 6x9, all perfect goods. Anniversary Sale Price $6.45

Anniversary Sale of

COUCH COVERS

75c Couch Covers, in Roman stripes. Anniversary Sale Price.....49c Each

$1.39 Couch Covers, full 60 inches wide. Anniversary Sale Price.....98c

$2.50 Couch Covers, Persian colorings. Anniversary Sale Price.....$1.69

LACE CURTAINS, PORTIERES COUCH COVERS

Our stock of Lace and Scrim Curtains, Portieres and Couch Covers was never so complete and as extensive. The line includes such makes as the Renaissance, Lacet, Arabian, Irish Point, Bonas, Marie Antoinette, Cluny and many other novelty curtains which will be marked one-third less than regular prices.

This department has been gaining in sales every month. This is only possible by having the right goods and the right prices. Don't fail to visit this department during this sale as we shall have some exceptional values.

Anniversary Sale of

UPHOLSTERY GOODS

Bordered Scrims, regular 20c quality. Anniversary Sale Price...12 1-2c Yard

Bordered Scrim, in white and ecru ground, colored border, regular 35c goods. Anniversary Sale Price.....25c Yard

Cretonne Remnants, regular 25c grade, in short lengths. Anniversary Sale Price.....12 1-2c Yard

Wash Taffeta, suitable for slip covers and draperies, regular 37 1-2c goods. Anniversary Sale Price.....25c Yard

Anniversary Sale of

BED SPREADS

89c Full Size Bed Spreads. Anniversary Sale Price 69c

$1.25 Full Size Bed Spreads. Anniversary Sale Price.....98c

$1.49 Full Size Bed Spreads. Anniversary Sale Price.....$1.25

$1.69 Full Size Bed Spreads. Anniversary Sale Price.....$1.49

Anniversary Sale of

TOILET GOODS

Peroxide of Hydrogen, 1 lb. bottle, regular 29c value. Anniversary Sale Price 10c

Babcock's Corylopsis of Japan Talcum Powder, regular price 15c. Anniversary Sale Price 10c

Air Float Violet Talcum, in White and Flesh, regular price 15c. Anniversary Sale Price 6c

Lily of the Valley Toilet Soap, three cakes in a box, regular price 19c. Anniversary Sale Price.....10c a Box

Hair Nets, with elastic, in light, medium and dark brown, blond and black, regular price 5c each. Anniversary Sale Price .....2c Each

Anniversary Sale of

TABLE DAMASK

50c Mercerized Table Damask, 64 inches wide. Anniversary Sale Price.....33c

79c Cream Damask, warranted all pure linen. Anniversary Sale Price.....69c

$1.25 and $1.39 Linen Damask, extra fine, all linen, Irish Damask, 2 yards wide, full bleached. Anniversary Sale Price.....$1.00 Per Yard

CHIC CHIC CHIC CHIC CHIC CHIC CHIC CHIC CHIC CHIC CHIC CHIC

OUR MAY SALE OF "Chic" Undermuslins

COMMENCING WEDNESDAY MORNING

Offers an Assortment of Well-Made Garments At a Substantial Reduction In Price.

Nainsook French Corset Covers, lace or embroidery trimming with ribbon. Cambric Drawers, with ruffle, 2 pairs to customer.	15c EACH
Cambric Gowns, tucked yoke, 2 to customer. Cambric Drawers, with embroidery ruffle. Drawers, of "Fruit of the Loom" Muslin. Cambric Skirts, one to customer. Nainsook Corset Covers, lace or embroidery trimmed.	25c EACH
CREPE CORSET COVERS, lace or embroidery trimmed. NAINSOOK COMBINATIONS, drawers or skirts, lace trimmed. NAINSOOK DRAWERS, lace or embroidery trimmed.	39c EACH
"Masonvill" Drawers, wide embroidery ruffle. "Masonvill" Gowns, tucked yoke, hamburg trimmed. Nainsook Gowns, lace or embroidery trimmed, and a few lace trimmed Crinky Crepe Gowns. Cambric Skirts, hamburg ruffle. Nainsook Combinations, drawer or skirt, lace or embroidery trimmed with ribbon.	50c EACH
Crepe Combinations, Nainsook Combinations, Nainsook Gowns, — LACE OR RIBBON TRIMMING. "Berkeley" Cambric Gowns, hamburg trimmed. Cambric Skirts, wide embroidery. Crepe Gowns, linen, lace and ribbon.	69c EACH

15 Dozen Cambric Gowns, with hamburg insertion yoke.....35c Each

10 Dozen Cambric Skirts, deep hamburg ruffle, with heading and ribbon.....$1.00 Each

An Assortment of Sample Garments of All Kinds at Half Regular Price.

All "Chic" Undermuslins are made here in Lowell, in clean, well lighted workrooms, and are acknowledged to be best fitting and finished properly.

Sale Starts Wednesday Morning

THE "CHIC" SHOP

32 CENTRAL STREET.

CHIC CHIC CHIC CHIC CHIC CHIC CHIC CHIC CHIC CHIC CHIC CHIC

who call themselves the originators of ragtime. The motion pictures shown during the evening were excellent.

Merrimack Square Theatre

"Sapho," a French drama in four acts, was given a very creditable presentation at the Merrimack Square theatre last night by Miss Grace Young & Company, with Miss Young in the title role. The attendance both yesterday afternoon and last night was large.

The scene at Dechelle's studio in the first act was adequately put together while the other scenes are complete.

The story that the play unfolds is a very interesting one with the scene a few miles from Paris. "Jean Gaussin," a young man who is studying for his future, meets "Fannie Le Grand," better known as "Sapho" and he immediately falls in love with her. She is known for her beauty of face and figure and is sought by many of the artists of Paris as a model for their works. Her power for winning the love of men is recognized by all who have met her. "Jean" meets this young lady at a carnival and although he is aware that she is winning his love he is unable to rid himself of her. Continuous association between the couple develops into strong love and her kindness to him while he is sick brings them closer together. At times when the incidents of her past life are brought before them he repulses her and goes away to study and live with his parents. While away he finds that his love for her is too strong and he returns again. During his absence her old love and the father of her child returns and she promises to go back and live with him and her child. "Jean" returns and she places a note in his hand telling him her intentions.

Miss Grace Young plays the part of "Sapho" excellently and her emotional work is very much appreciated by the audience. Miss Young is seen in some of her new gowns and carries out the part of the handsome and emotional "Sapho," very gracefully. The part of "Jean," the young man who is in love with "Sapho," is played by Walter Scott Weeks, who is especially good, while Henry Grady, "Sapho's" real love, takes his part in a pleasing way. W. I. Clark as "Uncle Cesaire," as well as all other members of the cast are good.

Besides the drama the following motion pictures are shown: "A Tour from Auckland to Wellington, New Zealand," "Suspicious Henry," "The Diamond Miniature," and others.

"Sapho" will be given every afternoon and evening during the present week.

Theatre Voyons

Did you ever see a bullet fired from a rifle? Well if you visit the Theatre Voyons today you can see a motion picture which shows the hammer falling and the bullet leaving the muzzle of the gun slow enough to recognize several peculiarities in its flight. These pictures were taken at the rate of 1400 exposures a second and shown at the rate of sixteen per second. This picture is called "The Analysis of Motion" and shows many other interesting things besides the flight of the bullet. "Heroes one and All," a Lubin drama of fire and police department life is an interesting picture and "The Wrath of Osaka," a vitagraph with Maurice Costello and Clara Kinball Young in the cast taken in Japan is a most pleasing novelty.

FREE BAPTISTS

The 31st Annual Session of State Association to Be Held at Paige Street Church Tomorrow

The 31st annual session of the Massachusetts Association of Free Baptist Churches will be held tomorrow at the Paige Street Baptist church.

The program is as follows:

Wednesday: 9.30 a. m., devotional service, Rev. F. E. Carver; 10 a. m., business. Reading of letters from the churches. Appointing of committees, etc.; 11.15 a. m., sermon, Rev. W. J. Twort; 12.15 p. m., dinner; 1.30 p. m., devotional service, Rev. Lewis Malvern, D. D.; 2 p. m., election of officers and delegates to the general conference; 3 p. m., address, Mr. H. V. Myer of Boston, "Our Sunday Schools and Their Work," discussion; 4.30 p. m., Woman's Missionary society; 5.30 p. m., supper; 7.30 p. m., praise service, Rev. Edwin S. Longley; 8 p. m., address on Our Mission Work in India, by Rev. A. W. Anthony, D. D.

St. Anne's Church

The regular meeting of the Young Men of St Anne's church will be held this evening in the parish room. Probation Officer James P. Ramsay of the superior court will talk on his work in the police department. Mr. Frank Mills will preside.

First Trinitarian

An individual prize drill was held in the vestry of the First Trinitarian church last night with 25 members of the boys' brigade taking part. There was a large attendance, and the boys displayed considerable knowledge of the manual of arms.

First place was awarded to Corporal George, and second prize to Private Johnson. Corporal Hard and Private Lockhart were given honorable mention.

Capt. Philip E. Thissell had charge of the squad, and the judges were the following members of the high school battalion: Col. George C. Wilkins, Lieut. Col. Walter C. Wilson and Major Max Goldman. Mr. G. F. Lockhart has general supervision of the brigade, and the present officers are: Capt. Royal McCloughry, First Lieut. Ernest Hood and Second Lieut. William Messer.

Patrons of Husbandry

MANCHESTER N. H., May 13.—The annual convention of the national grange, Patrons of Husbandry, will be held here from Nov. 12 to Nov. 22, according to an announcement made today. This will be the first meeting in New England in a number of years. Daily business sessions will be held. Much of the time will be devoted to conferring degrees and appointing committees.

CLEANING FLOORS or WOOD WORK WITH CARBONOL

For cleaning floors or woodwork, just put a dash of Carbonol into the pail of water when you start housecleaning. You will find that it makes an amazing difference in the work.

The Carbonol will penetrate the cracks and crannies and thereby banish insect life. It will freshen the air of the whole house destroying musty smells and killing germs.

Washing the floors and woodwork with Carbonol makes them as clean and sweet as if you had taken the the roof off the house and exposed every cranny to sunlight.

Carbonol will remove stains, brighten dingy rugs, dissolve grease in choked waste pipes, clean the sink and purify the sick room. Those are just hints of the possibilities of a combined disinfectant and grease solvent.

Sample and booklet will be sent free on request.

Barrett Manufacturing Company
297 Franklin Street
Boston, Mass.

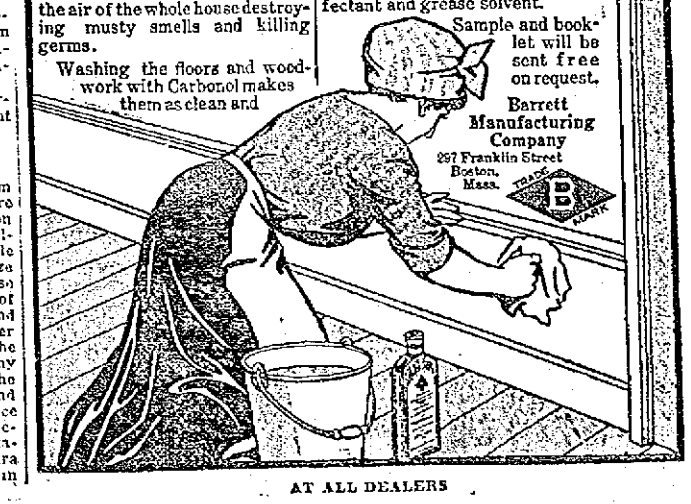

AT ALL DEALERS

Second Balcony Seats

Considered by many to be the best seats to enjoy

THE CREATION

Opera House

Wednesday, May 14

There are a few tickets left at Steinert's, 130 Merrimack street, and at Kershaw's, 177 Central street. If you want a seat, better get a hustle on right away, or you'll get left.

Merrimack

TODAY—Matinee, Night
Continuous From 1 to 10.30,
The Greatest of Recent Successes

"SAPHO"

With Grace Young in the title role, wearing her famous Grecian Costume.

Prices 10 and 20 Cents
Latest Moving Picture Plays

STANLEY'S

ON THE MERRIMACK

DANCING

Friday and Saturday Evenings

THEATRE VOYONS

HEROES ONE AND ALL

THE WRATH OF OSAKA

KASINO

Open Every Night 7.45

Also Saturday Afternoon

THE LOWELL SUN

JOHN H. HARRINGTON, Proprietor

SUN BUILDING, MERRIMACK SQUARE, LOWELL, MASS.

Member of the Associated Press

THREE DOLLARS PER YEAR. TWENTY-FIVE CENTS PER MONTH

SAVING WATER POWER

One of the most important and practical phases of the conservation of our natural resources which an awakened national spirit has long counselled, is the conservation of the water power of the country. Our minerals and forests need the application of the same principle, but water power, as one of the great natural sources of energy, if not the greatest, claims precedence, and ought to receive the first consideration from the federal government which, as declared in party platforms and the president's inaugural message, regards the conservation of our natural resources as one of the most pressing national demands of the times.

America has suffered terribly from waste on a gigantic scale. So rich did the original pioneers of industry find the land in forests and streams that they regarded the supply as inexhaustible, and selfishly built up fortunes—involving natural waste in the process—without regard to those who were to succeed them. Their example has been followed up to the present time, but a great change in public opinion is apparent. The government now aims to strike the happy medium between the locking up of the sources of our industrial energy and indiscriminate, wasteful, utilization. Economy is the keynote of the new movement—an economy which without hampering the present generation keeps the needs of the coming generations in mind.

Conservation of water power on a gigantic national scale is something more than a suggested modern improvement. It promises to become a modern necessity in a relatively few years. The coal supply, the other great source of energy, is limited, and some experts declare that at the present rate of consumption the known sources of anthracite coal will be drained within a century, while the world's bituminous supply will be exhausted in six or seven hundred years. Undoubtedly, science will rise to meet the new requirements, but it seems regrettable in face of these facts, that so much power should be running waste because of the lack of a comprehensive national scheme of water power conservation.

One of the greatest obstacles to such conservation is our complex state legislative system which makes it difficult to establish a broad and general policy. The federal government in promoting present and future utilization of water power will meet obstacles from the fundamental laws of private property, and opposition from selfish interests. Sometimes, as in the case of Niagara, public opinion will not favor the utilization of the rivers for generative power, at least in a degree which would spoil their natural beauty. It is necessary, therefore, that the national authorities should proceed with caution, avoiding extreme measures but keeping primarily in mind the benefit of natural conservation on the national life of the future.

DEPENDENT CHILDREN

The legislative committee on social welfare has a bill at the present time before the legislature which is based on a fine humanitarian principle, and deserves the support of the public. It is a measure which would enable the state to provide for dependent children in their homes, and while kept with their mothers, instead of turning them over to the state board of charity to be separated and sent among strangers as is done under the present regulations.

On reflection, the justice and wisdom of this bill must be apparent to all—at least to all those whose humanity has not been eaten up by their dwelling entirely on the economic and material side of public questions. But even to the latter the bill has clauses which entitle it to their support. Under its provisions it shall be the duty of the overseers of the poor to investigate the circumstances of the mother of such dependent children, and her fitness to rear them, and if she is unable to do so they shall strive to find some relative who would take on the responsibility. Failing this, the overseers shall give such aid to the mother as will enable her to support the children in their own home. The board of overseers shall then report such cases with the necessary amount of expenditure to the state board of charities which shall reimburse the city or town to the whole amount if she has no settlement, or to the amount of one-third the cost if she is a legal resident.

When we reach the ideal Utopian conditions, described by the impractical dreamers who say that the state can undertake the functions of home, church and school, state charity as it is at present exercised will be satisfactory; but as society is at present constituted, the state charity which takes children from home, wretched as it may be, separates them from each other, and sends them out to work for people who have but little human interest in them, is cold indeed. The charity which would do all the good of the former system while keeping them under a mother's influence is much to be desired and commended.

Children who are the objects of state charity will grow up to be members of the community with a power for good or evil just as great as the feelings of good or evil fostered by their training and early influence. Anything which would tend to make them good citizens is to be encouraged, and the best principles, and those which have the most lasting influence, are still inculcated and fostered in the home. The new bill has everything to recommend it and it deserves a speedy passage through the legislature.

THE CANTON EPIDEMIC

During the past week a terrible epidemic of tonsilitis in a very virulent form has raged in Canton. Over 400 people have been attacked by the disease, and almost 20 have died from the effects. Schools, churches and public buildings are closed, and the most rigid measures are being enforced in an effort to stamp out the disease, which has been attributed to polluted milk coming from one unsanitary dairy in the town.

Occurrences such as this have their lessons for the community at large. While it is too much to expect, at least at the present time, that contagions be entirely stamped out, it is undoubted that if the energy which is directed towards their cure were directed towards their prevention, the result would be a far greater public immunity from disease. Any community is liable to face such a state of affairs as now obtains at Canton, and cities and towns ought to be fully prepared for such emergencies. We have been through some such experiences and as a result there is a better co-operation locally between the health authorities and the local milk dealers than is usual elsewhere.

Incidentally, the Canton lesson teaches us the need for a contagious hospital such as the state demands and Lowell is still thinking it over. The only way to eliminate contagion or to reduce the danger of it to a minimum, is to comply with the laws and thus be ready for it when it comes. We are free from infection now, but history repeats itself, and it is not an improbability that the present experience of Canton will be the story of Lowell at some future time. We must not grow careless from over-confidence.

TYPICALLY AMERICAN

Once a week or so we are treated to a discussion of socialistic doctrine—more or less extreme—by Morrison I. Swift of Boston, a man who has acquired a wide reputation as a very forceful and eloquent speaker. Sometimes he gives utterances to fine sentiments, but at other times his address is a mass of glaring absurdities served up in an attractive form which at first reading promises much but when examined closely shows the disappointing failure of the soap bubble. On Sunday last he launched out on a panygeric of the I. W. W. and in the course of his remarks he referred to its tenets as "typically American."

It is unfortunate for Mr. Swift's contention that the people have a fairly good opinion of what is American, founded on the proclamations of the founders of our independence, and preserved by the terrible sacrifice of life and treasure. Among these "typically American" things one looks in vain for declarations of "No God, No Master," and nowhere do we find it counselled to destroy the machinery of employers who may not readily accede to our requests. Unfortunately, these are the "typically American" things which we of New England associate in our minds with the patriotism of the I. W. W.

Seen and Heard

"Aunt Martha spends all day long hiding her silver in fifty different places, to defeat the burglars she is perfectly sure are coming here."

"Goodness!"

"And she spends all night hunting for it and gathering it into one pile in case of fire.—Harper's Bazar.

Harry's mother and sister were away all afternoon, and when they returned his mother asked him if he had been lonesome. "No," he said, "but I cutted my finger just awful, and it hurted." "Did you cry?" asked his mother. "No," he replied, "what was the use? There wasn't anybody here!"

WHAT GRANDMOTHER WORE

They are saying mean things to our faces
Of the trim little hats that we wear,
The close-fitting toques and the turbans
That keep all the dust from the hair.
But do they remember the bonnets,
The coal-scuttle bonnets of yore,
All loaded with feathers and flowers,
The bonnets our grandmothers wore?

The funny cartoonists are flaying
The short narrow skirt of today,
Sweeping the germs on the pavement
In wait to be carried away.
Just think of the flounces and scallops,
The gathers behind and before,
The yards that went sweeping the gutters,
In the dresses our grandmothers wore.

Their delicate shoulders uncovered,
And boards in the fronts of their stays,
Were some of the tortures that custom
Decreed in our grandmothers' days.
A waist that was squeezed like a lemon,
Panties coming down to the floor,
And hoops, were a few of the fashions
Our foolish young grandmothers wore.

Do you doubt that the world is progressing,
And scoff at our latter-day clothes?
Then go up to the trunks in the garret
Where garments discarded repose,
Put on all the finery faded,
The petticoats, too, by the score,
And walk—if you can—in the bundles
Of dry goods our grandmothers wore.

—Minna Irving, in the New York Times.

Speaking of cold storage eggs, a correspondent sends in a story that may be new to some readers; at any rate it sounds plausible. A middle-aged bachelor was in a restaurant at breakfast, when he noticed this inscription on the egg:

"To whom it may concern: Should this meet the eye of some young man who desires to marry a farmer's daughter, 13 years of age, kindly communicate with ——— Sparty, N. J."

After reading this he made haste to write to the girl offering marriage, and in a few days received this note: "Too late. I am married now and have four children."—Newark Star.

"Jimmie" Rourke, the young man who is so light on his feet especially when it comes to delivering a hurry message, wishes it understood that he is now a man and intends to be treated as such. He called at The Sun office yesterday and announced that he is now a full fledged man, having reached the 21st anniversary of his birth last Saturday. Inasmuch as "Jimmie" saw the light in this city, he is now eligible to cast his vote, and this he intends doing at the coming election. He has not as yet made up his mind as to the political party he will take unto his manly bosom, but "Jimmie" is a live one and the chances are he will register himself a democrat. He says he will think it over between now and election time.

"There is no money in flying machines. That is why we don't make good ones here."....

The speaker was Courtland Field Bishop, the aviation and automobile expert of New York. He continued:

"Being a commercial nation, we shan't compete successfully with France till flying gets on a paying basis. The basis it is on now is well illustrated in a little story I've just heard.

" 'How is that monoplane of yours doing? Any money in it?' one Detroiter asked another.

" 'Any money in it? I should say so!' was the reply. 'All mine, all my wife's, half my father's, and three-fourths of my mother-in-law's.' "

Do You Envy Others Their Health?

Every man or woman whose blood is watery and impure shows it by the languid step and the tired out, used-up air of the sick person. It is impossible for the bloodless person to be well, active and strong. When the blood is bad the body is weak and helpless against disease. The stomach is deprived of its source of strength and gets out of order. It can no longer properly nourish the body. The liver becomes sluggish, the brain dull and the complexion pale and sallow. Thin, impure blood is therefore a standing invitation to sickness. It is an open door that the grip, malaria, neuralgia, sciatica, rheumatism and nervous troubles find easy to enter and prostrate the defenceless body.

Dr. Williams' Pink Pills for Pale People will build up and purify the blood until it becomes a health-bearing stream. No part of the body can escape their beneficial influence. Their effect is general and soon the appetite picks up, the digestion becomes good, the eyes brighten, the liver becomes active and the skin takes on a healthful tint.

Dr. Williams' Pink Pills for Pale People

are the best medicine you can take for anæmia, after-effects of the grip and fevers, rheumatism, neuralgia, indigestion and nervous troubles. Send today for our free booklet on "Building Up the Blood." A diet booklet, containing a chapter on the treatment and cure of constipation is also free.

Dr. Williams' Pink Pills are sold by all druggists at 50 cents per box or six boxes for $2.50 or will be sent, postpaid, upon receipt of price by the

Dr. Williams Medicine Company, Schenectady, N. Y.

REST AND HEALTH TO MOTHER AND CHILD.

MRS. WINSLOW'S SOOTHING SYRUP has been used for over SIXTY YEARS by MILLIONS of MOTHERS for their CHILDREN WHILE TEETHING, with PERFECT SUCCESS. It SOOTHES the CHILD, SOFTENS the GUMS, ALLAYS all PAIN; CURES WIND COLIC, and is the best remedy for DIARRHŒA. It is absolutely harmless. Be sure and ask for "Mrs. Winslow's Soothing Syrup," and take no other kind. Twenty-five cents a bottle.

DANDELION

TABLETS AND PILLS

A Miracle as a Blood Purifier

Say thousands who have used them. A positive cure for Rheumatism, Constipation and Foul Breath. Best remedy for Liver, Kidney and Stomach. Eliminates all poisons from the system without griping. Purely vegetable and guaranteed under Pure Food and Drug Law. Free samples on request to SCHENCK CHEMICAL CO., 54 Franklin street, New York. 25 cents a box at

HALL & LYON CO., 67-69 Merrimack Street, Lowell, Mass.

There's a world of satisfaction in buying Uneeda Biscuit because you *know* you will get what you want—soda crackers that are oven-fresh, crisp, clean, appetizing and nourishing.

Uneeda Biscuit are always uniform in quality—they are always alike in crispness, in flavor—they are soda crackers you can depend upon. And all because Uneeda Biscuit are uncommon soda crackers packed in an uncommon way.

Five cents everywhere in the moisture-proof package.

NATIONAL BISCUIT COMPANY

EDITORIAL COMMENT

The Cure

Fall River Globe: It is safe to say that in a large number of households this strike of the Boston school children will be arbitrated in a summary and effective manner by the family board of parental control in a fashion that will be very likely to make a painful impression on certain tender portions of the anatomy of the young rebels.

Unconventional

Haverhill Gazette: The average man reads with some complacency that President Wilson wears his gray sack suit every day to the office instead of the traditional frock coat. A few recent presidents have softened the rigors of dress in recent years by the slightly less formal cutaway. But the sight of a president dictating letters in a sack suit must, no doubt, shock ceremonious Washington. Men are growing less conventional in their dress. It was not many years ago that the majority of those having any society affiliations used to wear at least a cutaway coat evenings and often during the day time. To call on your next door neighbor with a simple business sack coat on was about like going in your shirt sleeves. But it is different now.

A 24 Per Cent Proposition

Johnstown Democrat: Among the things which never will be explained is the rapidity with which people turn the cold shoulder to the home promoter with something worth while; and the still greater rapidity with which they dig their tin-can banks out of the garden when a stranger comes along with a 24 per cent proposition.

Stood Solid

Worcester Post: The democrats of the house stood nearer solid than any other party ever did before on this question, in the vote passing the tariff bill late yesterday. There were only five defections, four of them from Louisiana representing the sugar interests, and one from New York. The sorriest showing was from the "progressives," whose movement had its birth in the country's revulsion against the Payne-Aldrich-Taft tariff bill. Yet they voted 14 to 4 to maintain it against the proposed downward revision. The explanation, of course, is catering to "local interests."

Smile

Lawrence Sun: The world is like a looking-glass: if you smile in it, it smiles back; if you frown, it frowns.

You may hear it said that one of the conditions of life you cannot make or alter is environment—that it is fixed, inflexible, and that you are helplessly bound by it. This is not true.

He who thinks the world full of good and kindly blessings is far richer than he who thinks the contrary.

Fair Treatment of the Railroads

Troy Times: There are distinct indications of a public awakening to the fact that it is possible to kill the goose that lays the golden eggs of prosperity. One of the ways is to deal unjustly with the railroads and prevent them from expanding their facilities to meet the public needs. New England seems to be seeing the light in this direction. Railroads must have money and credit. To secure credit they must have adequate earning capacity. When hampered by restrictions which impair their earning capacity and thus affect borrowing power they cannot make the extensions and improvements which the public welfare demands, and thus communities are made to suffer.

This phase of the subject is receiving thoughtful attention, an example of which is furnished by the action of the New Hampshire legislature in directing the preparation of a bill that shall permit the Boston & Maine railroad to raise rates above the limit now fixed by the law of that state. This action finds approval among men of intelligence and influence.

Busy Week at the Y. W. C. A.

The younger girls are to hold an important place in the activities of the association this week for some will give on Friday afternoon at 4.30 an exhibition of exercises, dancing and games learned in the gymnasium and others will present on Saturday evening at 7.30 a cantata called "The Dream of the Flowers."

The adult classes will give their exhibition this evening after the full year of work. A well-executed program of apparatus work, free exercises and dancing is to be expected. Thursday evening will bring the annual gymnasium banquet which will be attended by about one hundred of the adult girls. Class history or prophecy will be given by Lottie Corey and Jessie McRae for the Beginner's, Ruth Choate and Mary Smith for the High school girls, Mary Merriam and Amy Harrison for the intermediate and Blanche Harriman and Marion Clogston for the advanced class. Jennie Ray will give the toast to "Basketball" and Florilah Bean will extol the worth of "Camp Riverlook."

Worms in Children.

By Dr. True

If mothers only knew the tortures the little ones may suffer from worms!

Thousands of children have stomach worms or pin worms and their parents do not know it. They doctor them for other ailments.

Signs of worms are:

Indigestion, with a variable appetite; abnormal craving for sweets; nausea and vomiting; swollen upper lip; sour tongue; offensive breath; hard and full belly with occasional gripings and pains about the navel; face at one time flushed, then pale and in a few cases the face takes on a dull leaden hue. Eyes heavy and dull, twitching eyelids; itching of the nose; itching of the rectum; short, dry cough; grinding of the teeth; little red points sticking out on tongue; starting during sleep; slow fever; pulse quickened and irregular; body maybe hot; and often, in children, convulsions.

Don't delay! Delays are dangerous. Give the children at once some of Dr. True's Elixir. Directions on the bottle. Sold by all dealers at 35c, 50c and $1.00. Thousands of grateful mothers have given my Dr. True's Elixir to sick children and restored them to health.

FRESH MINED COAL

From the very best collieries at lowest summer prices. Fill your bins now, and avoid the rush, the poor coal, and the advance that is sure to come later.

J. P. QUINN

Office and Yards—Gorham and Dix Streets

Telephones 1150 and 2480; when one is busy call the other.

Branch Office, New Sun Building

AUTO HITS CARRIAGE

Two Girls Were Badly Injured

BOSTON, May 13.—Miss Dorothea H. Melcher of 8 Gordon terrace, Brookline, and her friend, Miss Marie Emmens, 2 Bernard Terrace, Brookline, narrowly escaped death yesterday afternoon when a carriage in which they were driving was demolished by an automobile owned and operated by by Elias J. Merria of 58 Ferndale street, Brookline.

Both girls were shaken up and injured and Miss Melcher, who is the daughter of Woodbury Melcher, the millionaire jewelry manufacturer, was driven through the glass windshield of the car. Mr. Merria was learning to operate the car under the instruction of a demonstrator.

EX-PRES. TAFT

Who While President Spent His Summer Vacations at Beverly, Mass., Will Go to Murray Bay, Que., This Year

BEVERLY, May 13.—Prof. William Howard Taft of Yale, who while president passed his summer vacations here, will spend the coming summer at Murray Bay, Que., according to a letter a personal friend received from the former president yesterday.

Charles P. Taft, brother of Prof. Taft, has a summer residence at Murray Bay. According to the letter, the former president has leased a cottage there.

W. C. T. U. CONVENTION

To be Held at Westford on Thursday

MISS ANDERSON HUGHES OF NEW ZEALAND

Will Be a Guest and Also One of the Speakers at the Afternoon Session

The spring convention and institute of the Middlesex county Woman's Christian Temperance Union will be held at the Union Congregational church at Westford on Thursday, May 15. The W. C. T. U. of Westford will act as hostess on this occasion. Among the guests of honor will be Mrs. Katharine Lent Stevenson, president of the Massachusetts W. C. T. U., and Miss Anderson Hughes of New Zealand. The program of the convention is as follows:

MORNING

10.00—Convention called to order.
Opening Service.....The President
Greeting:
From Westford W. C. T. U., Mrs. Janet Wright
From Church, Rev. David Wallace
Response:
In behalf of County, Mrs. J. T. Underhill, President of Melrose W. C. T. U.
10.30—Reading of Records, The Secretary
Singing by Convention.
Appointment of Committees and Business.
11.00—Institute and Department Quiz.
Evangelistic....Mrs. Chas. W. Jones
Sabbath Observance, Mrs. M. W. C. Bent
Franchise....Mrs. Susan A. Johnson
Mothers' Meetings, Mrs. Abby F. Rolfe
11.40—Quiet Hour and Half-hour with Presidents.
12.30—Adjournment for Luncheon.

AFTERNOON

1.45—Service of Song, Led by Mrs. Hogan
Devotional Service, Rev. David Wallace
Report of Treasurer, Miss G. A. Richardson
Department Quiz:
Loyal Temperance Legion, Mrs. Isabel G. Burtt
Medical Temperance and Anti-Narcotics....Dr. N. Louise Rand
Solo .....Mrs. Blaney
Offering.
2.30—Address, "How New Zealand Grasped the Nettle." Miss Anderson Hughes, New Zealand W. C. T. U.
Address .....Mrs. Stevenson
President Mass. W. C. T. U.
4.00—Adjournment. Singing, "Blest be the Tie."
White Ribbon Benediction.

Miss Hughes of New Zealand is a famous speaker and will deliver an address at the Westford meeting.

On Wednesday afternoon at 2 o'clock Mr. Clarence A. Brodeur, principal of the State Normal school at Westfield will give a lecture recital upon Tennyson at the Lowell Normal school. The program will comprehend an analytical sketch of the poet's life and work from selected typical poems or groups and music that serves to demonstrate the beautiful union of song and verse. Mr. John E. Daniels, the well known tenor of Boston has been engaged to assist Mr. Brodeur, Mr. Brown will sing two Tennyson songs and the Glee club of the Normal school will be heard in a number of selections. The public is invited to attend.

Putnam & Son Co.

166 Central St.

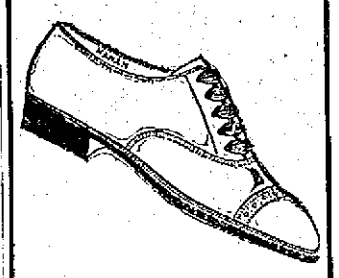

The Hanan Shoe

Is a shoe with a splendid reputation. There are no shoes sold that combine style, quality and comfort in such a marked degree as Hanan's. Providing the BEST clothing it is natural that our friends look to us for the best shoes—hence HANAN'S. All new lasts, $6 and $6.50

Special Today

We have gathered into one lot, all the small remainders of low shoes that sold for $3, $3.50 and $4 and mark them to sell for $2.50. This assortment embraces patent colt, velour calf, vici kid and gun metal Oxfords with a few tan shoes. All today $2.50

Another Lot of Boy Scout Shoes A Big Bargain, $1.88

We had a chance to get another lot of Genuine Boy Scout Shoes and took the lot. 350 pairs of Boy Scout Shoes. All sizes from 10 to 13½ and 1 to 8 are put on sale today for $1.88

BENSDORP'S ROYAL DUTCH COCOA

Real Economy is in Quality not in price

BENSDORP'S is Double Strength

means ½ as much to the cup

Always in yellow wrapper.

Sample on request. Stephen L. Bartlett Co., Importers, Boston.

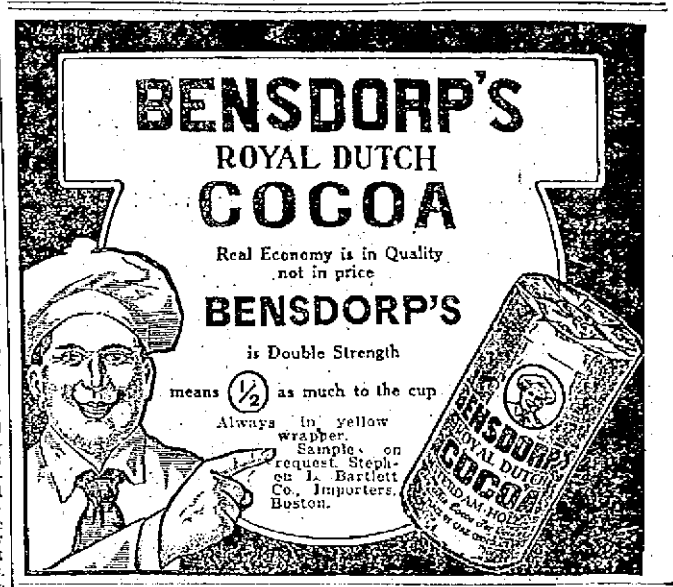

DR. T. J. KING

Dr. Thomas Jefferson King

Premier Painless Dentist

MOVES TO 71 CENTRAL ST.

Cor. Market Street, Tyler Building

Over American Express Co.

My new quarters are fitted up with all the latest and most modern dental appliances for the alleviation of pain, and I give you my word that I am placing at your disposal he finest dental office in this section.

SUCCESS DOES NOT COME WITHOUT GOOD REASON

Better facilities, more complete equipment and a superior method and my personal guarantee of perfect results are but a few of the reasons why I have been so successful in this city.

MONEY SAVING DENTAL OFFER

As a special inducement for you to visit my new offices I am making you the most liberal dental offer ever offered in the city of Lowell.

NO PAIN—NO HIGH PRICES

My aim is to give my patients absolutely Painless Dentistry at a moderate charge. Come in and talk over your tooth troubles and you will be agreeably surprised at the small amount it will take to put your mouth in perfect condition.

THE NEW SUBSTITUTE TEETH

Full Set Teeth $5

Gold Crowns $5

Gold Filling $1 up

$5 This is the only office where gold crowns and teeth without plates (undetectable from natural ones) are inserted positively without pain.

Painless Extracting FREE

NATURAL GUM

Don't Buy Old Style Teeth

Every set of Teeth that leaves my office has the natural gum, an exclusive invention which absolutely defies the detection of false teeth in the mouth. No extra charge for this during the above offer.

New Location DR. T. J. KING

71 CENTRAL STREET

Cor. Market, Over American Express Company

9 A. M. to 8 P. M. PHONE 3800

Save Time!

Time lost because of headaches, lassitude and depressions of biliousness, is worse than wasted. Biliousness yields quickly to the safe, certain home remedy—

BEECHAM'S PILLS

Sold everywhere. In boxes. 10c., 25c.

CUT PRICES ON

LEATHER GOODS

DEVINE'S

124 MERRIMACK STREET

Repairing, Etc. Telephone 2180

BASEBALL AND FIELD SPORTS

THE SUN SPORTING PAGE

BOXING, GOLF AND ATHLETICS

LOWELL DEFEATED FALL RIVER

The Grays Took Close Game at Spaulding Park Yesterday Afternoon

Quite a good sized gathering of fans were present at Spaulding park yesterday to witness the battle between Jimmie Gray's colts and the Fall River representatives. The weather was quite conducive to good baseball and both teams showed lots of life.

Lowell people were pleased to welcome the team home after a successful week as guests of other teams in the league. Mayhohm was on the mound for the home team while Kessler was the visiting twirler. A few moments after three o'clock Umpire O'Brien called the game.

First Inning

Campbell, the first visitor to face Mayhohm, got a hit. Clement drove one to Halstein, who fielded it to Miller for the putout. Campbell went to second on the play. Courtney went out, Dee to Halstein, advancing Campbell to third. McGovern walked. He stole second and Monahan threw to Smoyer, who returned the ball fast enough to get Campbell out while trying to reach the plate.

Clemens opened for Lowell by driving a hot one to the pitcher and being safe on first; it was a hit. Magee hit safely over second base advancing Clemens and McKeon hit along the third base line, scoring Clemens. Halstein flied out to McGovern. Miller hit a long one to center field bringing home Magee and McKeon, himself going to second on the throw in. Dee hit to the pitcher and was safe on first when Kessler threw to third, nailing Miller, Campbell making the putout. Smoyerf fanned.

Score—Fall River 0, Lowell 2.

Second Inning

Cooney drove one to left field that was labeled one base but when he tried to stretch it into a two bagger he was thrown out by Magee to Miller. Robinson was passed. Fishburne hit to Smoyer who felded the ball but made a wild heave over second, Robinson going to third and Fishburne to second. Perkins score Robinson on a hit to centre field. Kessler hit a high one to McKeon who fumbled and Fishburne scored. Campbell put up a foul fly to Monahan and Clements was out away Miller to Halstein.

Lowell was retired in short order when Monahan flied out to Courtney and Mayhohm and Clemens fanned.

Score, Fall River 2, Lowell 3.

Third Inning

Courtney walked, McGovern fanned, Cooney was set back, Dee to Halstein and Robinson was safe at first when McKeon for the second time muffed a fly ball. Robinson stole second but Fishburne hit one about two feet along the first base line and was tagged out by Monahan.

Magee hit to right field for three stations. McKeon went out, Cooney to McGovern, and Halstein was sent away by Campbell to McGovern, Magee scoring on the latter play. Miller strolled and stole second but Dee struck out.

Score—Fall River 2, Lowell 4.

Fourth Inning

Perkins hit one to Smoyer and beat the ball to first. Kessler was passed. At this point Barron replaced Mayhohm on the mound and the new pitcher began by fanning Campbell, after which he passed Clement and fanned Courtney and McGovern.

Smoyer hit to center field and Monahan was retired by Cooney to McGovern. Barron hit to McGovern, who made the put out unassisted. Clemens hit to McGovern, who juggled the ball along enough for Smoyer to reach the plate. Magee hit to the shortstop, who threw Clemens out to Cooney.

Score—Fall River 2, Lowell 5.

Fifth Inning

The fifth session was extremely short. Cooney, Robinson and Fishburne fled out to Dee, Clemens and Monahan respectively.

McKeon, Halstein and Miller hit to Campbell, Cooney and Fishburne respectively, all of whom threw to first, in time to nail the runners.

Score—Fall River 2, Lowell 5.

Sixth Inning

Perkins hit to left field and Kessler flied out to center field. Campbell fanned and Clement hit safely to left. Courtney flied to right field and McKeon redeemed himself for past errors by making a beautiful and sensational catch.

Dee was put away, Kessler to McGovern; Smoyer was safe when Fishburne threw high to first. Monahan hit to Fishburne and was safe on fielder's choice but Smoyer went out, Fishburne to Cooney. Barron was retired, Fishburne to McGovern.

Score—Fall River 2, Lowell 5.

Seventh Inning

The best that McGovern could do in the seventh was to fly to Magee. Cooney put up a high foul fly which Monahan easily gobbled up. Barron hit the next man, Robinson, but Fishburne put an easy grounder to the pitching box which Barron fielded to Halstein for the third out. No runs.

The head of the batting order was up for Lowell but this fact did not net the locals any runs. Clemens rolled one to the pitcher and was thrown out at first. Magee hit a fast one to the pitcher which was too hot for Woodman to field and was credited with his third hit of the game. McKeon was out when he hit a slow grounder to second but Magee advanced to second on the play. Halstein grounded out to McGovern at first. No runs.

Eighth Inning

Perkins went out when he hit a fast one to Dee. "Shorty" knocked it down and made a great throw to catch him at first. It was the hardest fielding chance of the game. Woodman hit safely to left. Campbell got a hit in the same territory and Clements whaled the ball to left center for two bases scoring the two men already on the circuit. Courtney hit to Barron and Clements was thrown out trying to make third on the play. McGovern lifted one to Clemens. No runs.

Miller got a free pass but Umpire O'Brien called him out when he looked safe on his attempted steal of second. Dee flied out to the center garden and Smoyer popped one to short stop. No runs.

Ninth Inning

Cooney got a hit to left just out of Magee's reach. Robinson went out Woodman to McGovern, Cooney going to second. When a hit would have scored a run and tied up the game, Fishburne flied to McKeon and Perkins popped one to Halstein for the last putout of the game. The score:

LOWELL

	ab	r	bh	po	a	e
Clemens, cf	4	1	1	2	0	0
Magee, lf	4	2	3	1	1	1
McKeon, rf	4	1	1	3	0	2
Halstein, 1b	4	0	0	6	1	0
Miller, 3b	2	0	1	3	1	0
Dee, 3b	4	0	0	2	3	0
Smoyer, ss	4	1	1	0	1	0
Monahan, c	3	0	0	10	1	0
Mayhohm, p	1	0	0	0	0	0
Barron, p	3	0	0	0	3	0
Totals	33	5	7	27	11	4

FALL RIVER

	ab	r	bh	po	a	e
Robinson, lf	5	0	3	0	0	0
Campbell, 2b	3	0	0	2	5	0
McGovern, 1b	5	0	0	12	0	0
Courtney, rf	4	0	0	1	0	0
Devine, cf	3	0	1	1	0	0
Cooney, 3b	4	1	0	1	0	0
Fishburne, ss	5	1	2	3	4	1
Perkins, c	3	1	2	4	1	0
Kessler, p	0	0	0	0	0	0
Woodman, p	4	1	1	0	3	0
Totals	36	4	9	24	13	1

Lowell	3	0	1	1	0	0	0	0	*	—5
Fall River	0	2	0	0	0	0	0	2	0	—4

Three base hit: Magee. Sacrifice hits: Devine, Campbell. Stolen bases: Magee, McKeon, Dee, Devine, Miller. Bases on balls: By Mayhohm 3; by Barron 1; by Woodman 2. Struck out: By Mayhohm 1; by Barron 3; by Woodman 4. Hits: Off Kessler 3 in 1-3 innings; off Woodman 4 in 7 2-3 innings; off Mayhohm 1 in 3 innings; off Barron 5 in 6 innings. Hit by pitched ball: Devine by Barron. First base on errors: Lowell 1; Fall River 3. Left on bases: Lowell 4; Fall River 12. Umpire: O'Brien. Time: 1.59. Attendance: 400.

DR. HALLOCK'S

EL-VI-TA PILLS

60 YEARS OF CURES

$1 BOX FREE

A Great Nerve Remedy and Reconstructive Tonic for Man or Woman

Are you all run down? Are you discouraged? Are you melancholy? Have you weak kidneys, with pains in back and loins? Are you threatened with paralysis? Are you always tired—worried—blue—and despondent? Then send for a box of El-Vi-Ta Pills. For weak, worn out and nervous people, nervous weakness, nervous debility, nervous exhaustion, nervous dyspepsia, and weakness of all kinds and from whatever cause, stops all wasting. A blood producer and a body builder, gives strength, vitality. A most wonderful invigorator. A single package proves their great qualities. Makes men powerful, giving strength, courage and reserve nerve power. Used in private practice for 60 years.

$1 per box. A regular $1 box free, sent sealed in plain package on receipt of ten cents to pay postage.

DR. HALLOCK'S EL-VI-TA CAPSULES for all bladder and kidney complaints, $1 per box.

DR. HALLOCK'S FAMOUS EL-VI-TA "LIFE GIVING REMEDIES" are for sale at all reliable druggists, or sent by mail in plain sealed package on receipt of price. OUR MEDICAL BOOK on blood and nervous complaints should be read by every man. Sent sealed free.

DR. HALLOCK CO.
114 COURT ST., BOSTON, MASS.

NOTICE TO MEMBERS

Acme Athletic Club

HIGGINS HALL
COR. MARKET AND HANOVER STS.

Young Jasper vs. Terry Brooks
Boston New York
Barney Snyder vs. Finney Boyle
Cambridge Lowell
Billy Brooks vs. Young Hackey
Lowell Lowell

MANAGER HUGGINS DECLARES HIS BATTERY WILL MAKE THINGS HUM

ST. LOUIS, May 13.—The St. Louis Cardinals have the tallest battery in the National league. Catcher Larry McLean and Pitcher Bob Harmon are just six feet five inches and six feet three inches respectively. Manager Miller Huggins thinks that when the pair round into their best form the Cards will not alone have the honor of having the giant battery of the parent organization, but one of the best in the league. This is Harmon's third season in the big show. Last year he twirled good ball all through, but poor support by his teammates cost him many games. McLean is one of the oldest backstops in the league. For several seasons he was first string catcher for the Cincinnati Reds, but he broke training rules so frequently that the club decided to let him go. Last fall he was released by Cincinnati, but was immediately grabbed by St. Louis.

AMATEUR BASEBALL

The Maples pulled the Lion's mane Saturday when they defeated the team bearing that savage name to the tune of 11 to 4. That only shows that you can't judge a team from its name. The Lions had better call themselves the Lambs hereafter until they show us that they have the goods. The Maples now challenge any 14 year old outfit in town. We think they could sit on the young Red Sox who are sending challenges broadcast to 14 year old teams. Get busy Maples and hang the Red Sox out on the line for a much needed airing.

The Young Red Sox are right here with their challenge and as a reference submit that they defeated the West Ends. That's nothing, the West Ends have not learned to play ball yet. Why don't the Red Sox line up against a real team and then do their talking. The Maples will give them a chance. By the way, be careful of the umpire for these Red Sox have sent in to us a kick on the last official, saying that he "cheated for all he was worth."

St. Columba's defeated the Centralville A. C. Saturday afternoon by a score of 12 to 9. Both nines played a fair game but the pitcher of the Centralville outfit had better aim than the St. Columba's twirler and consequently was able to oftener hit the bats of the opposing hitters. The ball bouncing off usually trailed out into the field, the Centralville pitcher's speed being so great. The St. Columba's players announce that their ages are 16 and not over.

In a game between the Hosfords and the Merrill A. C. the final result was 28-4 in favor of the Hosfords. They now put in their claim for the championship of the city at 13 years and any who doubt this should write to W. Quinn, 11 Mill street. A young lad who plays way out in the right garden, so a letter to us states, is a wonder and rivals the performance of Ty Cobb. The report states that Thomas is a snappy fielder and a classy hitter, in addition to a number of other desirable qualities. We think Mr. Thomas wrote that report for no one else could have gotten it so complete. Of course, though, we may be mistaken.

Here are the Lyon Blues who announce that they have trimmed the Hill Tops and would like to play the Woburn A. C. for a prize of a 25 cent ball. The manager is J. Lardner, 16 New street.

FORMAL CLOSING

Of the Y. M. C. A. Gymnasium Will Take Place on Wednesday Night of This Week

Class exhibitions, games wrestling bouts and other gymnastic work will mark the formal closing of the Y. M. C. A. gymnasium tomorrow evening. All classes will take part in the exercises and it is expected that some very difficult work will be exhibited. The wrestling bouts will probably be a feature of the evening. All are invited to be present and tickets may be secured from members or at the Y. M. C. A. office. The program is in charge of Physical Director A. J. Wicke.

If you want help at home or in your business, try The Sun "Want" column.

AMERICAN LEAGUE STANDING

	Won	Lost	P. C.
Philadelphia	17	5	77.3
Cleveland	17	8	68.0
Washington	14	7	66.7
Chicago	16	12	57.1
St. Louis	11	16	40.7
Boston	9	15	37.5
Detroit	8	18	30.8
New York	6	17	26.1

AMERICAN LEAGUE RESULTS

At Detroit: Detroit 8, Boston 7.
At Chicago: Philadelphia 3, Chicago 0.
At St. Louis: Washington 2, St. Louis 0.
At Cleveland: New York 4, Cleveland 3.

GAMES TODAY

Boston at Detroit.
Philadelphia at Chicago.
New York at Cleveland.
Washington at St. Louis.

NATIONAL LEAGUE STANDING

	Won	Lost	P. C.
Philadelphia	13	6	68.5
Brooklyn	15	8	65.2
Chicago	15	11	57.7
St. Louis	13	11	54.2
New York	11	11	50.0
Boston	9	12	42.9
Pittsburgh	10	15	40.0
Cincinnati	6	18	25.0

NATIONAL LEAGUE RESULTS

At Boston: Boston 6, St. Louis 4.
At Philadelphia: Philadelphia 6, Pittsburgh 5 (11 innings).
At Brooklyn: Brooklyn 4, Cincinnati 3.
At New York: New York 5, Chicago 1.

GAMES TODAY

St. Louis at Boston.
Chicago at New York.
Pittsburgh at Philadelphia.
Cincinnati at Brooklyn.

N. E. LEAGUE STANDING

	Won	Lost	P. C.
Lawrence	9	1	90.0
Lowell	7	4	63.6
Worcester	7	4	63.6
Brockton	6	4	60.0
Portland	5	6	45.5
Lynn	3	6	33.3
New Bedford	2	8	20.0
Fall River	2	8	20.0

N. E. LEAGUE RESULTS

At Lowell: Lowell 5, Fall River 4.
At Lawrence: Lawrence 3, Brockton 0.
At Portland: Lynn 3, Portland 2.
At Worcester: Worcester 3, New Bedford 2 (13 innings).

GAMES TODAY

Fall River at Lowell.
Brockton at Lawrence.
Lynn at Portland.
New Bedford at Worcester.

PLANTING SEASON HERE

Now is the time to plant fruit and ornamental trees, shrubs and vines. Don't send out of town when you can buy better goods grown at home at less cost, considering the quality of the stock. Skillful planting done at cost. Save money by trading at home. For full particulars call at J. J. McManmon's, 6 Prescott street. Nurseries at Dracut.

Dourode's Ice Cream Soda and Confectionery Store

In the Old City Hall Building and Candyland, in the Bradley building, are the finest in this city and so are their goods. If you want the best ice cream or soda, give them a trial and you will be a steady customer. There is nothing better than the best, and that is the only kind that is served at each of their stores. They can please you at the Boston candy stores.

PRINCETON WINS RACE

Plays Waiting Game and Pulls Ahead

BOSTON, May 13.—Princeton's varsity eight played a waiting game in the triangular race with Harvard and Pennsylvania on the Charles river yesterday afternoon, and it won the contest for the Tigers.

The Black and Orange made a poor start, but the ending was of the "Garrison" variety, the boat crossing the finish line almost a length ahead of Harvard, which was second.

Penn was third, three lengths behind at the finish line, the crew practically rowed to a standstill by the other boats.

Princeton's time for the mile and seven-eighths course was 10m. 18s., the Crimson boat finished in 10m. 22s. and Pennsylvania 10m. 32s., which is slow and behind river records.

In the race last year between Cornell, Harvard and Princeton over the same course the time of the winning boat from Ithaca was 9m. 26 3-5s., Harvard 9m. 35s., and Princeton 9m. 35s., which figures indicate plainer than any observation of the boatmen in action that the men are still far from their best. It should be remembered, however, that Harvard has been working since the opening of the season for her four mile clash with Yale in June.

Though a breeze was stirring, the conditions for the race were good, the wind striking all the boats a little abaft the beam on the port side, aiding the oarsmen if anything.

For Harvard the victory of Princeton came as a bolt from a clear sky, for with a heavier and practically veteran crew rowing on its own water an easy win for the Crimson was the general expectation over in Cambridge. Veteran rivermen, however, who have been watching the workouts of the crews since Friday were not greatly surprised. They contend that Harvard for the size and weight of its men does not get the work out of them.

The varsity crews were boated yesterday as follows:

Princeton—C. S. Putnam, stroke; R. Ranch, No. 7; J. S. North, No. 6; W. M. Chester, No. 5; W. M. Baslinsky, No. 4; W. J. Curtis, No. 3; R. Pyne, No. 2; E. E. Bunzel, bow; E. Congleton, cox.

Harvard—W. B. Pirnie, stroke; E. W. Morgan, No. 7; A. M. Goodale, No. 6; L. M. Hills, No. 5; B. Harwood, No. 4; G. M. MacVicar, No. 3; F. M. Trumbull, No. 2; F. Reynolds, bow; C. T. Abeles, cox.

Pennsylvania—J. Alexander, stroke; E. W. Madeira, No. 7; J. V. Merrick, No. 6; R. Garvin, No. 5; S. B. Crane, No. 4; P. Blatz, No. 3; H. Butler, No. 2; H. Shoemaker, bow; R. W. Preston, cox.

YOUNG JASPER A WINNER

Boston Boxer Beats Battling Sylvia of New Bedford at Gloucester—To Appear Here Friday

GLOUCESTER, May 13.—The Gloucester A. C. had a lively series of bouts at city hall last night. Young Jasper of Boston beat Battling Sylvia of New Bedford, the referee stopping the bout in the seventh. Sylvia was hanging helplessly against the ropes.

For the first three rounds, however, it was one of the fastest and most scientific exhibitions ever seen in this city. The third was Sylvia's, the only round of the contest, when he slowed Jasper with four lefts to the jaw in quick succession. After that Jasper with a short uppercut made a chopping block of Sylvia, who stalled and held until the end came in the seventh.

Sim Young of this city knocked out Frank Madison, the Danvers terror, in the second round. It was a whirlwind while it lasted. A right to the jaw stiffened Madison like a poker and he dropped to the mat prostrate.

The six-round bout between Al McInnis of Lynn and Jack Smith of Manchester, N. H., brought rugged wallopping from start to finish and was declared a draw. In the fifth McInnis sent Smith to the mat for the count of seven by a right to the jaw. About 1000 saw the show, many coming from Salem.

To Appear Here

Young Jasper, who defeated Sylvia last night at Gloucester, has been signed up to meet Terry Brooks of New York in the main bout at Friday night's meeting of the Acme A. C. in this city. He is going along at a fast clip and expects to annex another win to his already long list. Brooks, too, is confident of landing the award.

Finnie Boyle of Lowell and Benny Snyder will furnish the semi-final, and Billy Brooks and Young Hatchey are carded to show in a preliminary.

PASTOR CHOSEN

Rev. H. A. Barker Will Be Extended a Call to the Pastorate of the Eliot Congregational Church

The members of the Eliot Congregational church held a meeting last night and voted to extend a call to Rev. Herbert A. Barker of Boylston church, Jamaica Plain, to become the pastor.

The meeting was presided over by Deacon Charles F. Flemings, who was chosen moderator, and the standing committees of the church and prudential committee of the society who had been appointed a committee to select a candidate for the pastorate of the church made its report in favor of Rev. Mr. Baker. A vote was taken and it was voted unanimously.

Rev. Mr. Barker is known in Lowell, having preached at the Eliot church on Sunday, April 20.

CARD OF THANKS

Dr. A. W. Turner wishes to thank both the physicians and the people who have bestowed so much praise on his pamphlet on the sure cure of rupture and piles without the use of the knife and without detention from business.

Dr. Turner wishes to state that any physician interested or any person suffering from rupture, piles, fistula and rectal troubles can have a copy of the book without charge by writing at once to him at Hotel Pelham, 74 Boylston street, Boston, Mass.

BRAVES WIN AGAIN

"KID" MARANVILLE KEEPS UP GOOD WORK

His Hitting and Fielding a Feature—Red Sox Defeated by Detroit Tigers by Score of 8 to 7

The Braves annexed another win yesterday when they took the St. Louis Cardinals into camp by the score of 6 to 4. Maranville kept up his great work, his triple in the fifth with two men on bases putting Boston in the lead and his wonderful fielding cutting off several safe hits. St. Louis got 11 hits to Boston's 8, having men left on bases in every inning except one. The score by inning:

Boston	0	1	0	0	3	1	0	1	*	—6
St. Louis	1	0	1	1	0	1	0	0	0	—4

Two base hits: Titus, Mann, Myers, Konetchy, Sallee, Oakes and O'Leary. Three base hits: Maranville, Cathers. Hits: Off Gervais 6 in 3 1-3 innings; off Rudolph 8 in 5 2-3 innings; off Sallee 6 in 5 innings and none out in 6th; off Harmon 2 in 2 innings; off Geyer none in 1 inning. Sacrifice flies: Mitchell, Myers. Sacrifice hits: Connolly, Maranville, Whitted, O'Leary. Stolen bases: Myers, Sweeney, Oakes. Double plays: Maranville and Myers. Left on bases: Boston 9; St. Louis 9. First on balls: Off Rudolph 1; off Sallee 1; off Harmon 1; off Geyer 2. First base on errors: Boston 2; St. Louis 1. Hit by pitcher: By Sallee (Myers). Struck out: By Rudolph 3; by Harmon 2. Time: 2.06. Umpires: O'Day and Emslie.

Red Sox Lost

Neither Leonard nor Wood could stop the Detroit Tigers yesterday and the Red Sox went down to defeat by the score of 8 to 7. Detroit used three pitchers and three pinch hitters. Detroit fought an uphill fight all the way. The winning run was scored by Bush when Cobb put up a sacrifice fly. Cobb also slid home under Carrigan's glove in the fourth inning. Lake held the champions safe for the two innings that he twirled. The score by innings:

Detroit	1	0	0	1	0	0	2	3	1	—8
Boston	0	3	0	0	0	0	4	0	0	—7

Two base hits: Hooper, Veach. Three base hits: Leonard, Engle. Hits: Off House 3 in 2 innings; off Klawitter 5 in 5 innings; off Lake none in 2 innings; off Leonard 5 in 6 2-3 innings; off Wood 5 in 2 innings. Sacrifice hits: Yorkes, Engle, Vitt 2. Sacrifice flies: Cobb, Leonard. Stolen bases: Speaker, Bush, Cobb, Moriarty. Left on bases: Boston 5; Detroit 6. Balk: Leonard. First on balls: House 2; Klawitter 1; Lake 1; Leonard 1; Wood 1. Time: 2.10. Umpires: Dineen and Hart.

DIAMOND DAZZLES

New Bedford here tomorrow and Lawrence at Spaulding park Thursday. The Lowell fans will have a chance to look over the down river pennant-claimers for the first time this season next Thursday.

They talk about Fall River and New Bedford being tough ball towns but the crowd which greeted the Lowell team after their week's trip was poorer than either of these cities welcomes home a tail-ender with. One might think that the local team was at the bottom of the ladder with no chance of climbing up to look at the handful of people at Spaulding park yesterday, instead of being a real live pennant contender.

Magee certainly has some whip! His throw-in of Cooney's hit in the second inning yesterday which caught the runner at second base by three yards was one of the features of the game. Jimmy looks to be going at his mid-season pace already.

Barron hit Devine a woeful crack in the short ribs in the seventh. After Devine had picked himself up and started for first Monahan scooped up the ball and made a wild peg to Barron. Umps O'Brien happened to be right in line and received the ball on the side of his head. What was said could not be distinctly heard in the press box put in all probability it referred to the Lowell catcher's carelessness!

Dee had several hard chances yesterday and played his position like a big leaguer. His stop and throw in the third inning of Cooney's fast grounder was a clever exhibition of clean cut fielding.

McKeon had a bad day yesterday although his great catch in the eighth inning made up in some degree for his two previous muffs. The right field is always the sun field at Spaulding park and this seemed to be the reason for his failure to hang onto the ball once it landed in his glove. He never played the right garden at this park before on a sunny day.

It certainly did look natural to see Lavigne back in a Lowell uniform again. He appears to be in the best of condition and his harrowing experiences within the flood zone apparently have neither effected his batting eye nor his ever ready whip.

A Summer Trip To The Pacific Coast and Rocky Mountains

You will be interested in our folder describing various summer tours to the Pacific Coast country, taking in a variety of wonderful and interesting places, such as Colorado, California, Puget Sound, Yosemite Valley, Yellowstone and Glacier National Parks. Will you allow me to send you a complimentary copy of this booklet? It contains many maps and a great variety of illustrations as well as descriptive text matter.

It is my business to help in making plans for summer trips such as this and if you allow me to aid, a great deal of the annoyance of preparation can be taken off your hands.

I can tell you all you may want to know about such a trip, explain about the Special Excursion rates The Burlington Route (C. B. & Q. R. R.) have adopted this year, engage your sleeping berths, deliver your tickets, look after your baggage, and be of real use to you. Kindly ask for a copy of our free booklet called Pacific Coast Tours.

Alex Stocks, New England Pass. Agent, C. B. & Q. R. R., 264 Washington Street, Boston. Tel.

AMATEURS ARE BUSY

Playing and Arranging for Games

Here we have two 11-year-old teams which stand forth in contempt of all other teams of the same age. The fact that there are two of them will make matters easy for both. Let them have it out on the diamond without delay so that there will be only one to claim the championship. The first is the Centralville team known as the "Unions," and their lineup is: Jake Sullivan c, F. McGrath or G. Peard p, W. Riley 1b, A. Wallace 2b, L. McGrath 3b, Jack Dorsey ss, W. Smith rf, T. Dorsey lf, D. Sullivan cf. We would advise Manager Sullivan of 32 Varnum street to get his men into perfect shape for—listen to the following:

Blue Eagles Turn Green

The Blue Eagles are the second 11-year-old team who claim the championship at that age. The manager is Leo Riley, 71 Hampshire street, and he told me today that the Unions of Centralville, mentioned above, have not the slightest claim to the championship at 11 years of age, for they have already been beaten by a couple of nine-year-old teams. He stated that he would play them with five men for he would not need anyone in the outfield because the Unions swing a bat much as an old woman brandishes a broom, and with even less accuracy. Now, Manager Sullivan of the Blue Eagles, hearing of this made haste to drop in to the office and hold a consultation with the writer of this column. He said that the Blue Eagles are not a real team of ball players, but are merely trying to get in the public eye through the newspapers.

Twelve-Year-Old Giants

"All the 12-year-old teams are afraid of us," said B. Rourke of 4 Puffer avenue, manager of the nine known as the Clippers, "and consequently it is almost impossible for us to get a game with anyone of that age. It is not our fault that we play such fast baseball," he went on, "and I guess we will have to play with only six men or we will have a dull season. Haven't any of those hot air artists who have been writing to your paper got nerve enough to accept our challenge?" That is an insult, boys, so get busy and clip the Clippers, if you are not afraid.

Altar Boys Spoiling for Trouncing

The Immaculate Conception Altar Boys defeated the Cubs last Saturday, and are filled with confidence until their chests are so puffed out that they cannot see their feet without the aid of a mirror. They hurl a defy at St. Peter's Altar Boys and dare the latter to accept. We do not like to see victory turn a team's head and we think that these boys need taking down. We are sure that the St. Peter's aggregation is capable of administering the dose and would advise them to get busy. Write to R. O'Shea, 213 Concord street.

Sluggers Slugged

The Employed Boys of the Y. M. C. A. trimmed the Sluggers of North Billerica, 17 to 10. They would like a game with the much touted Glenmores for next Saturday. Write to C. Taylor, 116 Andrews street.

Crystals After Textiles

After trimming the Centralville A. C. by the score of 26 to 11, the Crystals would be pleased to cross bats with any outfit at the age of 17 years. They have an especial leaning toward the Young Textiles, so the manager states, and he says moreover that it would give him extreme pleasure to trim these Textiles which he will surely do in case a meeting is effected. Send all challenges to Middlesex Pool Parlors, 489 Middlesex street.

Can Wallop 14-Year-Olds

M. Molloy of 18 Marginal street announces that the Wilder A. C. are confident that they can defeat any 14-year-old team in the city that has the courage to play with them. The lineup of the Wilders: M. Molloy c, J. Scully p, C. Scully 1b, W. Berkinhead 2b, J. Scully ss, J. Mann 3b, H. Ryan lf, F. Mann rf, R. Scully cf. Looks like a family team.

Put Up or Shut Up!

Here are the Athletics who desire to play the Red Sox for a prize of a 25-cent ball, on next Saturday. They say that they know who the manager of the Red Sox is and that if he does not respond to this challenge it will be known that the cool breeze has blown through his shoes. He is Mr. Sullivan of 19 Franklin street, and it will do him no good to hide, for the Athletics mean business. The Athletic captain and manager is Mr. Belle, 11 Fulton place.

Pirates Out for Blood

The Pirates would like to wallop the Cubs of Centralville on next Saturday and there is no question but that they can do it, according to the statements of their manager and Captain Owen Nerney. They would like to play for a prize of one or two 25-cent balls. Mr. Nerney says that he would like to meet Dana Hart, manager of the Cubs, at the corner of Bridge and Fifth streets, at 4 o'clock on Wednesday afternoon. We would advise Mr. Hart to provide an armed guard for this occasion, provided he has nerve enough to be at the corner at the time mentioned. However, we are informed that this is not the first time Mr. Hart has had a date on the corner, but on other occasions they were not of this nature.

Jake Stahl Rapidly Recovering

BOSTON, May 13.—Jake Stahl, manager of the Boston Red Sox, is recovering rapidly from an operation performed upon one of his feet last week. Physicians said today that he probably would be able to join the team in Chicago the last of this week. It had been feared that Stahl would be obliged to remain in Boston a month.

WHO SAYS WE CAN'T

Competitors say that we cannot continue to sell manila cigars at our present low prices. Who cares? You don't. When a man can buy 10 5-cent cigars for 25c, or 100 for $2.35, he's going to do so. That's the offer we are now making. Also 5c, six for 25c, of the Helios Invincible, a 10c manila. Box of 25 for $1. Howard, the druggist, 197 Central street.

THREE KILLED WHEN SPIRE FELL

Police Chief, Fire Chief and Policeman Perished—Thunderbolt Struck Church Tower

STRATFORD, Ont., May 13.—The tall spire of the Knox Presbyterian church, 150 feet above the curb, was struck by a thunderbolt early today and in the ensuing fire the chief of police, the fire chief and a policeman were killed and a fireman was mortally injured. The three men who lost their lives were buried beneath the burning belfry which toppled and fell. The fireman was laid out with a blow on the head from a flying timber. The dead are: M. J. McCarthy, chief of police; Hugh Durkin, fire chief, Matthew Hamilton, policeman.

The injured man is Sidney Vanstone. He is suffering from numerous cuts on the head and shoulders and possibly a fractured skull.

Steeple Burst Into Flames

When following the lightning stroke the steeple burst into flames that illuminated the country for miles around it was found the fire engines could not force water within many feet of the fire, sparks from which were falling upon the roof of the church.

McCarthy, Durkin and Hamilton put up a ladder to the roof and firemen, dragging hose, scrambled to the roof. A fresh blaze flared up from another part of the roof and the three men named were in the act of moving the ladder to check it when the belfry toppled and fell. It came down, a ponderous glowing mass of wood and brick, showering glowing embers far and wide. Unable to flee, the three men were caught beneath the mass. McCarthy and Hamilton died instantly; Durkin lived for a few minutes and died on the way to the hospital. The blaze ate its way to the heart of the building and burned itself out. At noon today the ruins were still smouldering. The loss is about $40,000.

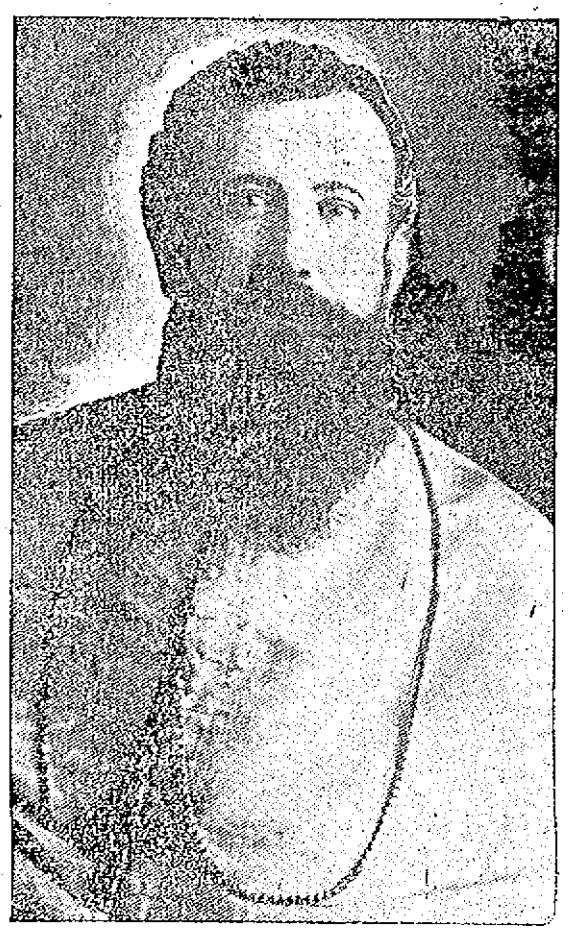

RT. REV. BISHOP DA SILVA

1400 CHILDREN CONFIRMED
Continued

They formed a procession and marching into the church, took their places in the center aisle shortly before half past two, the boys being on one side and the girls on the other. The remainder of the church was filled with the parents and friends of the children, who gathered to witness the ceremony. The girls went to the altar first. There was a man to act as sponser for the boys and a woman for the girls. Bishop Da Silva was assisted by Rev. Fr. Tighe, O. M. I. of the Immaculate Conception and Very Rev. T. Wade Smith, O. M. I. of the Sacred Heart church.

At St. Michael's

The confirmation at St. Michael's church was at 4 o'clock and at this church, too, Bishop Da Silva administered the sacrament. The class, including the school children, working children, adults and converts to Catholicity, numbered in the neighborhood of 375. The children marched into the church and took their places in the center aisle shortly after half past three. Places in the side aisles were reserved for the adults who were to be confirmed. Rev. Fr. Shaw and Rev. Fr. Mullin assisted Bishop Da Silva in the ceremonies. There was one sponsor for all of the girls and one for all the boys. The church was crowded with a large congregation of friends and relatives of the children besides the children of the schools. For those who were confirmed this afternoon confessions were heard last evening and they received communion at the seven o'clock mass this morning.

Following the confirmation, solemn benediction of the Blessed Sacrament was celebrated by Bishop Da Silva, assisted by Rev. Fr. Shaw as deacon, Rev. Fr. Mullin as sub deacon.

It is estimated that in all the three churches at which confirmation was given 1400 were confirmed.

St. Joseph's Church

Six hundred and fifty-eight boys and girls were administered the sacrament of confirmation at St. Joseph's church by Rt. Rev. Bishop Da Silva, pastor of St. Anthony's church, this city. There were also several adults who were confirmed, some of them being converts to the Catholic faith.

Among those confirmed were 459 from St. Joseph's parish, 125 from St. Louis' and 83 from Notre Dame de Lourdes. The former were in charge of Rev. Charles Dentzer, O. M. I., D. D., those from St. Louis' were attended by Rev. L. C. Bedard, and the children from Notre Dame de Lourdes church were under the direction of Rev. Aquila Graton, O. M. I.

The ceremony was performed at 10 o'clock and the church was literally filled with parents and friends of the children who were confirmed. Bishop Da Silva was assisted by Rev. Henri Watelle, O. M. I., pastor, and Rev. Charles Paquette, O. M. I., rector of the church, while the master of ceremonies was Rev. Charles Audibert, O. M. I.

The children occupied the main aisles of the church, the girls to the left and the boys to the right. The sponsors were Mr. Alfred Biheault, president of the Holy Family sodality for the boys, and Mrs. Charles Lirette, president of St. Anne's sodality, for the girls.

St. Joseph's college choir, composed of boys, rendered excellent music during the service under the direction of Rev. Bro. Gonzalvus, S. M., Mrs. Joseph A. Bernard presiding at the organ.

Previous to the confirmation Bishop Da Silva delivered a brief sermon in French, taking for his text "The Descent of the Holy Ghost on the Apostles." He gave a definition of the feast of the Pentecost, and told how much he was pleased to officiate as a representative of His Eminence Cardinal O'Connell. He outlined the duties of a good Catholic after receiving the sacrament of confirmation and told how one must not fear to give up his blood and even his life, if necessary, for the faith of Christ. He concluded by extending his best wishes to the new soldiers of Christ and invoked the blessing of God upon them and their parents.

The ceremony was a most imposing one on account of the large number of children being confirmed, and it came to a close with the benediction of the blessed sacrament, Bishop Da Silva officiating.

The pupils of St. Joseph's college and St. Joseph's convent are today enjoying a full holiday, on account of the large class being confirmed today. Rev. Henri Watelle, O. M. I. called at both schools yesterday and notified the pupils that they would be given a full holiday today and the announcement was received with joy.

HEART FAILURE

Mrs. Abraham Paquette Died Suddenly Last Night—She Lives in Cumberland Road

Mrs. Abraham Paquette of 134 Cumberland road died suddenly last night, after taking a fainting spell in Middle street. The woman was returning to her home at about 8 o'clock and when she reached Middle street she fell to the sidewalk. The ambulance was summoned and a hurried trip to St. John's hospital was made, but the woman breathed her last before reaching the institution, death being due to heart failure.

Deceased was 46 years of age, and is survived by a husband, five daughters, Mary, Alexandria, Eda, Edefe and Mrs. Dora Guilbault, as well as three sons, Leon, Rodolphe and Ernest.

Married 25 Years

Mr. and Mrs. Nils Olson observed the 25th anniversary of their marriage at their home Saturday. Owing to sickness in the family there was no formal reception, but the couple were showered with congratulations and gifts. The happy couple were married in the Vang Lutheran church, Norway, in 1888.

St. Michael's Church Guild
Cake Sale
WEDNESDAY, MAY 14
At the Ribbon Store, 129 Merr'k St.

TODAY'S STOCK MARKET

NEW YORK MARKET

Stocks	High	Low	Close
Amal Copper	75⅝	74¾	75⅝
Am Beet Sugar	30¾	30½	30¾
Am Can	33¼	32⅞	33¼
Am Can pfd	93	95⅝	93
Am Locomo	32⅞	32⅞	32⅞
Am Smelt & R	67½	66	67⅛
Am Sugar Rfn	110⅝	109	110⅝
Anaconda	38¾	38¼	38¼
Atchison	99⅝	99⅝	99⅝
Balt & Ohio	98⅛	97⅞	98⅛
Br Rap Tran	89⅝	89	89½
Canadian Pa	241	239⅛	240⅛
Cast I Pipe	13⅞	13¾	13¾
C I Pipe pf	48⅛	48⅛	48⅛
Cent Leather	23	22¾	23
Ches & Ohio	65	63¾	65
Consol Gas	131⅞	130	131⅝
Erie	28¼	27⅞	28⅜
Erie 1st pf	43	43	43
Erie 2d pf	34¾	34¾	34¾
Gen Elec	138	138	138
Gt North pf	126⅝	126⅛	126⅝
Illinois Cen	114¾	114	114¾
Int. Met Com	14⅛	13⅞	14⅛
Int Met pf	49¾	49	49¾
In S Puing Co	8	8	8
Kan & Texas	24	24	24
Lehigh Valley	154½	153¼	154½
Mexican Cent	22	21½	22
Missouri Pa	35¼	34⅞	35¼
Nat Lead	47	47	47
N Y Central	99⅝	98⅝	99⅝
Nor & West	105¼	105¼	105¼
North Pacific	114⅞	113⅞	114⅞
Pennsylvania	111¼	110⅝	111
Pressed Steel	24½	24½	24½
Reading	160⅝	158¾	160⅝
Rep I & S pf	82	82	82
Rock Is	20	19⅞	20
Rock Is pf	32½	32⅛	32½
St L & So'wn	33	33	33
St L & S'n pf	71½	71½	71½
St Paul	107⅞	106¾	107⅞
So Pacific	96⅛	95⅝	96
Southern Ry	25¼	24¾	25¼
Third Ave	34½	34	34½
Union Pacific	149⅛	147⅞	149⅛
U S Steel	60¼	59	60¼
U S Steel pf	106½	105¾	106¼
U S Steel 5s	100⅛	100⅛	100⅛
Utah Copper	52¼	51⅝	52¼
Wabash R R	3⅛	3⅛	3⅛
Westinghouse	62	61	62
Western Un	65¾	65½	65¾
Woolworth	90⅞	90⅞	90⅞

BOSTON CURB MARKET

Stocks	High	Low	Close
Bay State Gas	17c	17c	17c
Boston Ely	55c	46c	55c
Butte London	21c	21c	21c
Butte Central	2	2	2
Cactus Copper	9c	9c	9c
Calaveras	2⅝	2½	2⅝
Chief Con	1¾	1¾	1¾
Davis Daly	2⅛	2⅛	2⅛
First National	2	2	2
Goldfield Cons	2⅛	2⅛	2⅛
Lion Hill Mines	71c	69c	71c
Majestic	41c	40c	40c
Maxican Metals	99c	96c	96c
Old Dom Reels	6c	6c	6c
Raven Copper	11c	10c	10c
South Lake	5¾	5¾	5¾
Utah Metal Min	1	1	1

Boston Market

BOSTON, May 13.—Coppers continued dull today, although values were firm. Copper Range rose ½ to 48 and East Butte advanced ¼ to ½. Trading was in small share lots.

MARKET IRREGULAR

AT THE OPENING THIS MORNING

Heading Dropped After Opening—But Advanced Later—Foreign Market Reopened—Closed Strong

NEW YORK, May 13.—There was no sign of reviving interest in speculation when the stock market opened today. The leading stocks started on a level or slightly above yesterday's close, although weakness of some of the less active shares gave the market an irregular appearance. Bethlehem Steel, Canadian Pacific and Jersey Central fell back a point or more each.

A drop of a point in Reading caused some sympathetic depressions elsewhere, but the effect on the general market was trivial. Shorts took back their stocks and losses were speedily made up.

The more cheerful tone of the foreign markets when they reopened after a triple holiday had some effect on trading here and this influence was reinforced by moderate buying for London account. Uncertainty continued to characterize the dealings, however. Professionals operated in a hesitating manner, their reluctance to take decided stand being ascribed to various unsettled problems hanging over the market. In spite of this hesitancy, there was a firm undertone and when it became evident that pressure against several stocks failed to shake the general list, prices moved definitely upward. Union Pacific, Steel, Amal., Ches. & Ohio and the coalers rose sharply. Bonds were irregular.

Completion of the forenoon demonstration against the shorts took the strength from the market and speculation became sluggish and easier. Can. Pac. returned to its lowest but the general list averaged well above yesterday's closing prices.

The resiliency shown by the general market in face of the decline in Can. Pac. caused a late advance in the standard stocks. Reading advanced to above 160 and there was distinct improvement in U. P., Lehigh and other favorite shares.

The market closed strong. Bull operators were encouraged by the ease with which prices advanced and promptly put out a wider variety of buying orders. Various important stocks were carried a point or so above yesterday's close.

Money Market

NEW YORK, May 13.—Prime mercantile paper 5¼-5½. Sterling exchange firm at 482.75 for sixty day bills and at 486.30 for demand. Commercial bills 482½. Bar silver 61. Mexican dollars 48. Government bonds strong. Railroad bonds steady.

Money on call steady at 2¾-3 per cent.; ruling rate 2¾. Last loan 2⅞. Closing bid 2¾. Offered at 2⅞.

Time loans firm sixty days 3¾-4. Ninety days 4. Six months 4¼-4½.

BOSTON MARKET

Stocks	High	Low	Close
RAILROADS			
Boston Elevated	91	90	91
Bos & Maine	57	56	57
N Y & N H	104½	104	104½
MINING			
Alaska Gold	11⅛	10¾	10⅞
Arizona Com	3½	3½	3½
Cal & Arizona	64	63¾	64
Cal & Hecla	455	455	455
Centennial	12¾	12½	12¾
Chino	39¾	39¼	39¾
Copper Range	43	43	43
E Butte	11¾	11¾	11¾
Franklin	6⅞	5⅞	5⅞
Granby	63	62¾	63
Greene-Cananea	6⅞	6¾	6¾
Hancock	19½	19	19½
Kerr Lake	3¼	3¼	3¼
Mohawk	51	50	50
Nevada	16¾	16¾	16¾
Nipissing	8¾	8¾	8¾
North Butte	28¾	28⅝	28¾
No Lake	1	1	1
Old Colony	4½	4½	4½
Osceola	85	85	85
Quincy	68¼	68¼	68¼
Ray Con	18⅛	17⅞	18⅛
Shannon	8¾	8½	8¾
Superior	27½	27	27½
Superior & Boston	3⅞	3¼	3¼
Tamarack	28	27	28
Utah Cons	7¾	7½	7½
Wolverine	51½	51	51
TELEPHONE			
Am Tel & Tel	128⅛	127¾	128⅛
MISCELLANEOUS			
Am Pneu pf	18¾	18	18
Mass Gas	90	89¼	89¾
United Fruit	156½	154	155½
United Sh M	47¾	47¾	47¾
United Sh M pf	27½	27½	27½
UNLISTED SECURITIES			
Am Woolen pf	76	75½	75
American Zinc	23	22¾	23
Bos & Corbin	1¾	1¾	1¾
Butte & Superior	28	27⅛	27⅞
Island Creek Coal	47¼	46⅝	46⅝
Lake Copper	12¾	12½	12½
Miami Copper	23	22¾	23
Pond Creek	19	19	19
Swift & Co	105	104¾	105
U S Smelting	39½	39	39
BONDS			
Am Tel & T 4s	87¾	87¾	87¾

BIDS OPENED ON PIG LEAD

But the Price Advertised In Paper Was Lower

Than Bids Received By the Purchasing Agent

And He Wants to Buy Lead at Price Advertised

But the Advertiser Wants His Cash In Advance

Yesterday the H. R. Barker Mfg. Co., advertised a carload of lead for $4.47 a hundred pounds and the purchasing agent wants to buy the lead at that price, but the company wants cash in advance and that, the purchasing agent says, is not the way the city does business.

Bids on the carload of lead (soft western pig lead) were opened at the office of the purchasing agent this forenoon and the bids were as follows: Farrell & Conaton, $4.55; W. A. Mack, $4.55; John Thompson, $4.60. Inasmuch as $4.55 a hundred pounds was the lowest bid and the H. R. Barker Co. had advertised lead for $4.47, the purchasing agent despatched a messenger to that company with a letter stating that the city would take the lead. The letter and others that follow tell the story. The purchasing agent's first letter to the H. R. Barker Mfg. Co., was as follows:

May 13, 1913.

H. R. Barker Mfg. Co.

Dear Sirs: In your advertisement of May 12th, 1913, I note that you will sell one carload of lead for $4.47 per cwt. f. o. b. Lowell.

The commissioner of finance has arranged to pay cash on receipt of one car of lead (about 18 tons) and we are prepared to buy immediately if you wish to sell at $4.47 per cwt.

Kindly answer by messenger in writing and the order will be sent to you immediately.

Yours truly,
Edward H. Foye,
Purchasing Agent.

Mr. Hobson's Reply

The following reply to Mr. Foye's letter was made by Treasurer Charles H. Hobson:

May 13, 1913.

Edward H. Foye, Purchasing Agent, Lowell, Mass.

Dear Sir: Replying to your favor of May 13, referring to our advertisement of May 12, we call your attention to the fact that in our advertisement we stipulated that cash was to accompany the order and that the price was for Monday, May 12. We have no doubt, however, that we can place the order at the same price today, but as we are obliged to pay spot cash with our order we must ask you, if you wish to place an order with us, to send the cash with order.

Yours truly,
The H. R. Barker Mfg. Co.,
Chas. H. Hobson, Treas.

Mr. Foye Replies

To Mr. Hobson's letter, Mr. Foye replied as follows:

Lowell, May 13, 1913.

Mr. Charles H. Hobson, H. R. Barker Co., City.

Dear Sir: In reply to your letter demanding cash in advance for the city's order of lead, I will state that you have done business with the city of Lowell for years and know well that the city of Lowell never has, nor never does pay cash in advance. I feel confident that you were aware of that fact when you published the advertisement. If you desire to do business with the city of Lowell in a straightforward manner make good the offer contained in your advertisement and receive cash for your order upon delivery.

Now, Mr. Hobson, if you have any differences or disagreement with George H. Brown, the commissioner in charge of this department, kindly adjust those differences with him and do not seek to involve the other members of the government or myself in your troubles.

Yours respectfully,
Edward H. Foye.

To the reporters, Mr. Foye said: "I do not approve bills until I have a receipt for the goods and there isn't anybody who knows that any better than Mr. Hobson. I would look fine going to the treasurer and asking him for a certified check of $1800 to send with the order. I guess he would think that I had taken leave of my senses. Mr. Hobson knows how the city does business and he knows that goods are never paid for in advance."

THE PRIZE WINNERS

At Recent Banquet of the Holy Name Society of Immaculate Conception Church

The following are winners of the prizes that were awarded at the banquet of the Holy Name society of the Immaculate Conception church: 1st prize, Dr. T. Kinlin, 12 Livermore street, $5 gold piece, donated by Fr. Tighe; 2d prize, Joseph Scanlon, 14 Fort Hill avenue, umbrella, donated by Maccartney's apparel shop; 3rd prize, Miss Mary A. Scott, Tewksbury, safety razor, donated by Brunelle's drug store; 4th prize, John L. McDonough, 108 Gorham street, pair of shoes donated by Boulger's shoe store; 5th prize, Dorothy Raymond, St. Peter's house, box of cigars, donated by Duggan & Company.

The above prize winners are requested to call at Joseph A. Preston's, 153 Concord street and receive prizes.

OVER GOV. FOSS' VETO

House Passes Bill Providing That Veterans Shall Recover Credit of 5 Per Cent in Civil Service Exams.

BOSTON, May 13.—By a vote of 151 to 68 the house of representatives today reconsidered its action of last week and passed over the governor's veto the bill providing that veterans of the Spanish war and Philippine insurrection shall receive a gratuitous credit of five per cent. in civil service examinations.

STAB WOUND IN HIS LUNG

Greek Brought Here From Franklin, New Hampshire

Underwent Operation at Notre Dame Hospital

A Greek whose name was given as Dimitries Noryolin was brought to the Notre Dame hospital of this city this morning from Franklin, N. H., suffering from a stab wound in one of his lungs. An operation was performed and, though his condition is critical, nevertheless, there is a fair chance of his recovery. No particulars as to how he received the wound were given, for the patient could speak but few words of English, and a Greek physician from Boston went away without learning anything regarding the case, or at least without imparting whatever information he may have gained. It is supposed, however, that the injured man was too weak to talk and consequently was not questioned regarding the stabbing affray. Authorities will make an attempt to get in touch with the upholders of the law in Franklin to learn the particulars.

Italian Rural Banks

ROME, May 13.—Prof. Luigi Luzzatti, the former Italian premier and at one time minister of agriculture, gave today before the members of the American commission for the study of European systems of agricultural cooperation and rural credits an interesting demonstration of the working of the Italian rural banks.

Sec. Daniels Back From Trip

WASHINGTON, May 13.—Secretary Daniels returned today from a two weeks' trip which included visits to all of the South Atlantic navy yards.

Bryan Off for Harrisburg

WASHINGTON, May 13.—Secretary Bryan left today for Harrisburg, Pa., to deliver an address before the Pennsylvania legislature.

American Schooner Towed In

SUVA, Fiji Islands, May 13.—The American schooner Lyman D. Foster of Bellingham, Washington, was towed into this port today.

WISE BOY.

Hard-Working Father—Can't see how you dislike work; to me it's real enjoyment.

Lazy Son—That's it—I don't think it's right for one to give one's self up

EXTRA SPECIAL SALE
A & P FLOUR A & P
One-Eighth Sack 65c One-Eighth Sack
This is an extremely low price for a quality flour. We guarantee there is no better flour milled, and in order to introduce it, we make this bargain price.
WELCOME SOAP
7 for 25c
SALMON Red Alaska Usually 16c 12c
Delmonte Asparagus Tips 17c CAN
Laundry Starch 2 lbs. 7c
20 STAMPS FREE
Present this Coupon at our store and receive
20 STAMPS FREE
In addition to the regular stamps given by purchasing 50c worth of Tea or Coffee.
VOID AFTER MAY 17
Extra Stamps With Tea and Coffee
30 Stamps with 1 lb. El Ryad 35c
25 Stamps with 1 lb. Ambosa 32c
20 Stamps with 1 lb. Sultana 30c
15 Stamps with 1 lb. Coffee 28c
10 Stamps with 1 lb. Coffee 25c
125 Stamps with 1 lb. Tea 70c
100 Stamps with 1 lb. Tea 60c
80 Stamps with 1 lb. Tea 50c
50 Stamps with 1 lb. Tea 40c
40 Stamps with 1-2 lb. India-Ceylon 25c
FREE DELIVERY
THE GREAT ATLANTIC & PACIFIC TEA CO. THE LARGEST GROCERY HOUSE IN AMERICA 4000 STORES
FREE DELIVERY
156 MERRIMACK STREET. Free Delivery. Phone 3691
We Give S. & H. Green Trading Stamps. Ask For Them.

STATE NORMAL SCHOOL

Week of Great Public Events

The school committee has announced that the teachers are free to select what afternoon they will go to the Normal school exercises this week.

Albert E. Brown, the instructor in music at the school, began his recitals this afternoon; tomorrow there will be a recital by Principal Bredeur of the Westfield Normal school, assisted by John E. Daniels, tenor, of Boston, Albert E. Brown, and the Glee club of the State Normal school. On Thursday afternoon there will be a musical program by the girls of the Bartlett school and physical exercises by the students of the Normal school.

On Friday afternoon there will be a concert by the Glee club and in the evening a social and dance.

Saturday afternoon, the alumni reunion and banquet will take place and this is a most important affair at the school.

CHICAGO "CRIME TRUST"

Investigation by Grand Jury Begun Today

CHICAGO, May 13.—Indictments of several politicians supposed to have collected heavy tribute from criminals in exchange for protection will be voted by the grand jury which today will begin an investigation of the crime trust in Chicago. State's Attorney Herne made this announcement and intimated that at least four officers high in the police department are involved.

Piloted Burning Steamer

KINEO, Me., May 13.—Sticking to his post in the wheelhouse, Captain C. J. Robinson piloted the burning steamer Kathadin from the middle of Moosehead lake to the shore near East Outlet today, saving the lives of ten men of the crew. The Kathadin, one of the Coburn steamboat company's fleet caught fire while towing a raft of logs.

Republican Senators Back

WASHINGTON, May 13.—Republican senators who attended the recent progressive meeting in Chicago returned today determined to exert all influence at their command to induce the national committee to call a reorganization convention in the fall.

Shriners at Dallas, Texas

DALLAS, Texas, May 13.—Shriners and their guests from many sections of the country, a throng of 50,000 persons had reached Dallas this morning for the second day of the order's annual convention.

LOWELL COPS WON GAME

Defeated Somerville by Score of 16 to 2

The Lowell police baseball team easily defeated the team from Somerville, this morning in a long-drawn-out game that lasted just two hours, by the score of 16 to 2. The game was played on the South common and everything was in first class condition as Supt. of Parks Kernan had just put the finishing touches on the diamond. This was the opening game in the Police league and a large number of fans was on hand when Umpire Ed Shea called the game. Bradley of Somerville umpired on the base line.

The all 'round playing of Outfielder Kelley of Lowell was one of the features of the game. Kelley accepted several difficult chances in the field and also hit the ball hard. Kenney, also of Lowell, had the honor of making the longest hit of the game when he drove the ball to deep centre for a homerun, sending two men in ahead of him. Manager Connors played first base the last two innings and drove in two runs in the eighth by a long hit to centre. Peters, the visitors' left fielder, made some difficult catches, while Fitzpatrick's stop of Drewett's grounder in the third inning would have been a credit to any big leaguer.

Maloney of the home team pitched a good game, allowing the visitors but six scattered hits. Crossman, who pitched for Somerville police, was hit hard and was relieved by Oesting in the sixth. Oesting pitched good ball until the eighth, when the Lowell batters landed on him, and scored six runs.

Somerville played poor ball throughout the game and during the nine innings no less than 13 errors were charged up to them. Although Lowell's rally in the third inning practically won the game the visiting rooters were confident till the last and showed a strong desire to win. The lineup was as follows:

Lowell Police	Somerville Police
Kelley, lf	rf, Cameron
Lynch, ss	2b, A. Walker
Kenney, c	3b, Fitzpatrick
Guthrie, 3b	c, T. Walker
McCarthy, cf	rf, McCady, Kenney
Cooney, rf	1b, p, Oesting
Maloney, p	ss, Phillips
Drewett, 2b	lf, Peters
McNulty, Connors, 1b	p, 1b, Crossman

The score by innings:

	1	2	3	4	5	6	7	8	9	r	h	e
Lowell	0	1	4	3	0	1	1	6	x	16	10	5
Somerville	1	0	0	0	0	0	0	1	0	2	6	13

P. A. C's, Boathouse, Thursday eve.

Card of Thanks

We, the undersigned take this means of expressing our sincere thanks to all those who so kindly assisted us in the hour of our bereavement at the death of dear mother and grandmother. We also feel deeply grateful to all those who sent floral offerings. Signed

Mr. and Mrs. George B. Watson,
Robert L. Watson,
Robert Watson, Jr.,
George Watson, Jr.

P. A. C's, Boathouse, Thursday eve.

THE SUN CLASSIFIED ADVERTISEMENTS

TO LET

CONVENIENT TO MILLS, WE CAN give you three, four and five room tenements in perfect repair and thoroughly clean. Rents $1.50 per week and up. T. H. Elliott, 84 Central st.

UP-TO-DATE 7-ROOM TENEMENT to let on Ludlam st.; rent seasonable; near Bridge st. Inquire 494 Lawrence st.

6-ROOM TENEMENT TO LET AT 97 Jewett st., rent $8. Apply Henry Miller & Son, 303 Wyman's Exchange.

TWO LARGE FRONT FURNISHED rooms to let at Hamilton Chambers, 19 Hurd st.

TENTS TO LET BY THE WEEK, month or season. Cross Awning Co.

IN THE HIGHLANDS—TWO SPLENdid down stairs flats, six rooms, baths, pantries, steam, lawn and garden, fruit and shade trees, near Westford st. and depot; most convenient and respectable location; reasonable rent to good parties. 159 Smith st.

TENEMENT OF FIVE ROOMS TO let, in Pawtucketville, near bridge. Large yard. Inquire 89 Varnum ave.

ROOM SUITABLE FOR BARBER shop or business office, to let, on second floor of the Harrington building, 52 Central st.

FRONT FURNISHED ROOM TO LET; gas, hot and cold water, use of telephone, rent $2. Apply 124 Appleton st.

CHEAP RENT—SIX NEW FLATS, 68 Elm st., $6 month, large 5-room flat, 43 Prospect st., $8 month; flats on Cushing st., $1.25 a week; four big flats at 145 Elm st., 5 rooms each; all new. Jos. Flynn, 71 Chapel st.

TO RENT

Desirable Offices in Traders Bank Building,

38-40 Middlesex Street.

SUMMER RESORTS

CAMP AT BELLE GROVE TO LET for season or for sale. Inquire after 6 p. m. at 51 Gates street or phone Lowell, 1451-W.

TWO CAMPS TO LET AT FLUSHing pond, Westford; furnished; supplied wood, ice, boat. F. Murphy, Broadway and Fletcher st.

FURNISHED CAMP AT MOUNTAIN Rock, with boat on lake to let by the week, month or season. Inquire at 31 Pearl st.

HOUSE OF 12 ROOMS ON OCEAN front at Hampton beach, to let or for sale; has electric lights and running water; between Cutler's and Boar's Head. In the best of condition, having been built only last year. Will sell for a small amount down. For particulars address Q 74, Sun Office.

NEW BEACH HOUSE TO LET; 7 rooms furnished and sleeping porch, at Oak Island, Revere. June and Sept. $40; July and Aug. $50. Photo at Campbell's, Sun bldg.

ROOMS PAPERED, $1.75

Everything furnished at this price. Call or write 641 Broadway.

TO LET

ONE 5-ROOM TENEMENT AT 108 Chapel st., and a 5-room tenement at 68 Chambers st., to let; rent reasonable. Apply to Mr. Kelley, 103 Chapel st.

THREE ROOMS FURNISHED FOR light housekeeping to let at 69 Coburn st; rent $2.50 per week. Inquire 20 Sanborn st.

FOUR ROOM TENEMENT TO LET; 6 Wood's court, cor. of Shaw and School sts.

NICE, SUNNY FRONT ROOM TO let in private family; good neighborhood; men preferred. 166 Andover st.

NEAT NEW STORE, THOROUGHLY overhauled and painted, to let on Gorham st., near R. R. bridge. A splendid opening in this locality for clothes cleansing, repairing and making, or repairing and selling shoes. There is a demand for one or both of the above lines of business in this neighborhood. Rent very low, first month free. Apply 537 Gorham st.

TWO FURNISHED ROOMS FOR light housekeeping, fitted with gas stove, to let, at 19 Hurd st.

TENEMENT TO LET ON LAWrence road, in Tewksbury, near electrics. Apply John E. Foster, 741 Andover st.

JUST ONE 4-ROOM $9 FLAT LEFT, 5 rooms, $10. Dr. McCarty, 574 Central st.

BOARD AND ROOMS AT THE BELmont house, under new management. Inquire 50 Lee st.

PLEASANT, SUNNY 5-ROOM TENEment to let to small family; handy to the mills; price $2.25 per week; 25 Fulton st., Centralville. Apply 276 Westford st.

LARGE DOWNSTAIRS FRONT ROOM to let; bath and heat at 533 Central street.

TENEMENT OF FOUR ROOMS TO let, in Pawtucketville, near bridge. Inquire 89 Varnum ave.

PLEASANT TENEMENT OF SIX rooms, to let, in Pawtucketville, with bath, gas and open plumbing. Served by two car lines. Inquire 89 Varnum ave.

FIRST CLASS BOARD AND ROOMS to let; steam heat; most desirable residential district in the city; one minute's walk from Westford st. car line. Inquire Mrs. Nettie Saunders, 68 Gates st. Tel. 2683.

WANTED

PAINTING, PAPER HANGING, glazing and whitewashing wanted. Call or send postal to paper-hanger, 593 Gorham st.

SEVEN OR EIGHT ROOM HOUSE wanted, in good location, with modern improvements; fair price only. Write Q 3, Sun Office.

WORK WANTED, WASHING, IRONing, or cleaning by the hour. Inquire at 472 Central st.

WANTED

50,000 Tobacco Tags 30c per 100. Tokio and Perfection coupons count the same as tags.

CARR'S POOL ROOM

88 Gorham street Near Post Office

If you want help at home or in your business, try The Sun "Want" column.

REAL ESTATE FOR SALE

NEAR HOSFORD SQUARE—TWO tenements, 5 and 6 rooms, baths, hot water, $2400. Near Gorham, very good two flat house, baths, etc., at a bargain. Near High st., cosy 7-room cottage, steam heat, etc., reasonable price. Near the armory, splendid 2-family house, all conveniences, good trade. Stevens st., good 2-tenement bargain. Near Bridge, sacrifice sale of a nice 2-family house with baths. Good list of investment properties, two tenements and cottages all sections. Insurance of all kinds, lowest rates, quick settlements. M. J. Sharkey, 23 Central st. Tel. Open Saturday and Monday evenings.

AT A VERY LOW PRICE FOR IMmediate sale, 8-room house in good repair, recently papered and painted, and newly shingled. Barn 16x24, just built, acre of best land, situated on Brookside street, Dracut Navy Yard. Cars pass the door. Inquire P. Cogger, Riverside st. Tel. 2970.

PLEASANT HOUSE OF 2½ STORies, with all modern improvements, nice orchard and 7000 feet of land, for sale, at 376 Fairmount st. Reasonable terms.

FOR SALE

Near Middlesex st., 7 room house, large barn, 23,000 ft. of land. Will be sold at a bargain. Near Hildreth and Bridge sts., 6 room house. Price $1050. 3½ miles from Merrimack square, 100 acre farm, good set of buildings. Price $3100.

G. L. HUBBARD, 73 First St.

FOR SALE

House and stable, 142 First street; nine-room house, large attic, bath, pantry and shed, furnace heat, fireplaces and piazzas; about 11,000 feet of land; stable has two stalls and large loft; carriage house room for four carriages or autos. Reasonable terms. Frederick Bailey. Telephone 1296 R.

Taylor Roofing Co., Inc.

Use galvanized iron cut nails for shingling, size 4 penny; they do the best work. Gravel roofing done promptly and well.

TEL. 969, 140 HUMPHREY ST.

Storage For Furniture

Separate rooms $1 month for regular $2 two-horse load. The driest and cleanest place for storage in Lowell. Telephone connection. O. F. Prentiss, 356 Bridge st.

W. A. LEW

Steam dyeing and cleaning of ladies' and gents' wearing apparel. 30 years in the business.

49 JOHN STREET

SPECIAL NOTICES

YOUNG MAN DESIRING TO learn English, wishes to locate in private family where board and room can be procured. Preferably in city. Call or address John Ramples, 463 Market st.

LADIES—A PHYSICIAN WOULD care for a limited number of cases during confinement, at her country home. Prices reasonable. Address Doctor, 235½ Main st., Box 2, Fitchburg, Mass.

GREENALL'S RHEUMATISM CURE, Greenall's Menthol Cream Catarrhal Cure. Greenall's Pile Cure. Greenall's Insect Powder. 9 Pihl st.

TEACHER OF ENGLISH WILL give private lessons in all elementary studies. Language and mathematics a specialty. Address Miss K. E. Cavanaugh, 123 Llewellyn st.

PIANOS AND ORGANS TUNED AND repaired. Tuning $1. J. Kershaw, 100 Cumberland road. Tel. 641-J.

BENTS NO. 1 KILLS LICE ON children. Excellent for browntail moth itching, ivy poison, hives, mange, salt rheum, falling hair. 25 cents at Falls & Burkinshaw's.

LIMBURG CO., CHIMNEY EXPERTS —Chimneys swept and repaired. Residence 1175 Bridge st. Tel. 945-W.

THE SUN IN BOSTON—THE SUN IS on sale every day at both news stands of the Union station in Boston. Don't forget this when taking your train for Lowell.

FOR SALE

SEWING MACHINE, GAS RANGE, one art square, two beds, two couch beds, four piece mission wood set, dinner set, two dressers, bedroom chairs, stair carpet and kitchen table for sale. 29 Bourne st., off Moore st.

TWO NICE BOAR PIGS FOR SALE; about one year old and 20 small pigs. Inquire of A. A. Brown, 73 Inland st. Tel. 2320.

MODERN MAHOGANY UPRIGHT piano for sale; good as new; cheap for cash; must sell at once. Call 369 Bridge st.

NEW AND SECOND HAND TENTS for sale. Cross Awning Co., 215 Dutton st.

BOARDING AND LODGING HOUSE for sale; 30 rooms, newly furnished, steam heat and baths; rent low for location and size. Apply on premises, 19 Hurd st.

GARDEN LOAM FOR SALE. INquire of A. A. Brown, 73 Inland st. Tel 2320.

CAN YOU BEAT THIS? BEAUTIful upright piano; sell for $100; stool, scarf, tuning and free delivery, $1 per week. Address 65 Dover st. Evenings, 7 to 9.

FOR SALE

1 Driving Horse, sound and kind; 1 Canopy Top Surrey; 1 Rubber Tired Concord Top Buggy. Will sell separately.

W. E. DODGE, 9 Central Street.

If you want help at home or in your business, try The Sun "Want" column.

SITUATIONS WANTED

POSITION WANTED BY CHAUFfeur; no bad habits; can do own repairing; best of references; private family preferred. Address Chauffeur, 84 Middlesex st.

POSITION WANTED IN DRY GOODS or grocery store, by an American young man. Address Chas. H. Verity, 82 Bridge st.

LOST AND FOUND

OVERCOAT AND DRESS SUIT case lost in vicinity of depot. Reward if returned to Lowell Inn.

SUM OF MONEY FOUND. OWNer can have same by proving property and paying for this adv. at 247 Gorham st. Mary McCarron.

BULL TERRIER PUP LOST; FEmale; brindle and white; answers to name of Lady; child's pet and playmate. Finder will please return to 25 Congress ave. and receive reward.

POCKETBOOK FOUND CONTAINing sum of money. Owner may have by calling at room 1, 563 Bridge st., between 6 and 7 o'clock.

POCKETBOOK LOST FRIDAY morning in Chalifoux's basement. Reward for return to 420 Adams st.

FOUND—THE PLACE TO GET AWNings and tents of all kinds. Cross Awning Co.

Chronic Diseases

SUCCESSFULLY TREATED BY THE MAGRAW METHOD

"I thank God that he sent me to your office, for I firmly believe that if I had not gone to you I would have been dead now. I am doing finely, gaining steadily in weight. The pains in my chest and back have not troubled me after the first month's treatment. My appetite is better, I cough only a little in the morning. The difficulty I had in breathing is nearly gone and I feel so much improved that I do not regret the money it has cost me. Miss M. O'F." The original letter may be seen at the Lowell office by anyone interested enough to call.

Asthma, rheumatism, piles, nervous diseases, kidney and liver troubles, dyspepsia, bronchitis, female diseases, etc., treated. F. A. Magraw, Doctor of Mechano-Therapy, 97 Central street, room 11. Sundays and Thursdays only, 3 to 5, 7 to 8 p. m. Consultation and advice free. Telephone 673.

MISCELLANEOUS

ROOMS PAPERED, $1.75 UPWARDS; rooms painted, $1.25; whitewashing, 25c and 35c a ceiling, all including stock. J. J. Hayden & Sons, 1006 Central st.

Bright, Sears & Co.

WYMAN'S EXCHANGE

Bankers and Brokers

SECOND FLOOR

HELP WANTED

ONE OR TWO MULE SPINNERS wanted. Overseer mule spinning. Newmarket Mfg. Co., Newmarket, N. H.

YOUNG MAN WANTED TO WORK in a grocery store; one who understands business preferred. Call 104 Branch st.

DAY PORTER WANTED AT THE St. James Hotel. Apply at once.

ONE BUFFER WANTED ON BOY'S shoes. Federal Shoe Co., Dix st.

YOUNG MAN WANTED TO LEARN the drug business; good chance for the right person. Address Q 5, Sun Office.

EXPERIENCED SHOEMAKER wanted; good wages; or will sell out altogether, good business proposition. Apply at 410 Lawrence st.

MAN WANTED WHO IS WILLING to travel as ticket taker and treasurer, salary $15 per week and all expenses; must have $500 money secured. Address C 40, Sun Office.

GENERAL HOUSEWORK GIRLS, cooks and second girls, also farm hands wanted. Apply Miss Buston, 270 High st.

MAN WANTED IN LOWELL TO INtroduce a new invention that will interest every owner of a wagon; no competition; some capital required. Address 269 East Broadway, Haverhill, Mass.

PROF. EHRLICH'S "606"

SALVARSAN

Administered in the veins at Dr. Temple's Lowell office. NO LOSS OF TIME from business. NO PAIN. Lues, malaria, locomotor ataxia and various forms of skin disease arising from blood poison.

This solves the problem of the centuries and rids the world of the WORST SCOURGE that the human race has known, RESULTS IMMEDIATE. Wassermann blood tests made. Also treats cancers, tumors, all acute and chronic blood and nervous diseases of men and women, hydrocele, varicocele, Stricture, prostatic diseases, piles, fistula, fissures, ulcers, and rectal diseases, WITHOUT THE USE OF THE KNIFE. Diseases of the eye, ear, nose, throat, skin, stomach, liver, kidneys, bladder, bowels, and rectum, epilepsy, and all nervous diseases.

Terms always made to suit the convenience of anyone applying for treatment, and very reasonable charges. Do not treat elsewhere until you have investigated methods and terms. Lowell office, 97 Central street, Marsur block, Wednesdays, 2 to 4, 7 to 8. Sundays, 10 to 12.

Consultation, Examination, Advice FREE

MEET ME AT THE LOWELL INN

The best place in Lowell to get a good square meal

MONEY TO LOAN

READY CASH

Supplied to all borrowers on plain note AT LOWEST POSSIBLE RATES

$5 costs	.75	Lic. No. 32.
$10 costs	$1.50	Open Mon.
$15 costs	$1.50	Sat. Eve.

Monthly or weekly payments at legal rates of interest.

LOWELL LOAN CO.

22 CENTRAL STREET

Fourth Floor

CREDIT TO ALL

LOANS

Made on short notice without publicity.

We give you the money so cheap that you can't afford to owe anyone else and at charges that honest people can afford to pay. New Methods.

Borrow $10.00	Pay back $11.50
Borow $15.00	Pay back $16.50
Borrow $20.00	Pay back $22.00
Borrow $25.00	Pay back $27.50
Borrow $30.00	Pay back $33.00
Borrow $40.00	Pay back $44.00
Borrow $50.00	Pay back $55.00

In monthly or weekly payments. Legal rates of interest. Credit once established with us is as good as a bank account in time of need. Our rates and plans have proved to be the best because our customers are glad to come again.

MERRIMACK LOAN COMPANY

Room 3, 81 Merrimack street, 17 John street. Hours: 8 a. m. to 6 p. m. Monday and Saturdays until 9 p. m. Tel. connection. License No. 61.

FINED FOR OBSTRUCTING SIDEWALK

Defendant in Court Today—Men Charged With Assault Fined —Boy Sentenced

Francis Evans, a young man whom Officer Sullivan said was a nuisance on his beat, found himself in police court this morning charged with unlawfully obstructing the sidewalk on Gorham street. The arresting officer testified that Evans is one of a gang which pays no attention to his warnings about blocking up the sidewalk so that traffic is obstructed. It seems that this gang of young men congregate at a point directly under the windows of the house occupied by Annie M. Libby on Gorham street. She told the court that the language used by the defendant and his companions was something frightful and that they paid no attention whatsoever to her requests that they change their lounging place. The boy's mother appeared and told Judge Enright that her son worked steadily and that he was a good boy around the house. His mother's plea got him off with a fifteen dollar fine.

Stubborn Child

Margaret E. Sullivan, accused by her mother of being a stubborn child, admitted when questioned by the court that she had not worked for two months and that she was not living at home. The girl's mother was of the opinion, however, that her daughter was the victim of bad companions. The defendant received a suspended sentence to the girls' home at Sherborn.

Both Fined $25

The two young men who had not been apprehended yesterday when the third member of the gang that assaulted Jennie Landry was fined $25, were in court this morning and pleaded not guilty. They said, however, that they were both drunk but refused to state where they had obtained the liquor. The mothers of both boys appeared and asked the court for leniency. On the recommendation of Superintendent Welch they were given the same fine as the boy tried yesterday, $25.

Assaulted Father

Philip Noval, 20 years old, was charged with drunkenness. It developed during his hearing that he had recently badly whipped his father for appealing to the police for protection from his son. When Judge Enright heard this he immediately sentenced him to the Massachusetts reformatory at Concord.

Never Again

Bert Milligan, from Billerica, was first sentenced to the state farm for drunkenness. He was found lying in the railroad tracks by the town constable. When asked if he wanted to appeal he told the judge that he would let the arresting officer decide that for him as he know more about it. The court called the defendant up to the desk and asked him if he thought that he could let liquor alone if he was released on probation. "I'll never touch a drop of the durn stuff so long as I live unless the doctor orders it for me," quoth the defendant. After the court officers had subdued the murmur of amusement which ran around the court room Judge Enright released Milligan on probation.

William H. Maher was sent to the house of correction for a term of three months on the charge of drunkenness. Peter J. Courtney was given a sentence to the state farm for a like offence. There were five releases by Probation Officer Slattery.

PARCEL POST SPECIAL

This Child's 39c Wash Dress for 25c

Send 25c and this child's wash dress will be delivered to your door by Parcel Post. This quite extraordinary offer is made for the purpose of adding many new names to our Parcel Post List. For one week only.

Description—Made of percale, in dainty stripes and checks, square neck, kimono sleeves, and plaited skirts, in light and dark patterns, sizes 2, 4 and 6 years. Special at 25c

PARCEL POST DEPT.

GILCHRIST Co

Washington and Winter Sts.

BOSTON

THREW MONEY OFF TRAIN

Baby Had Pocketbook—Family Stranded

NEWCASTLE, Pa., May 13.—According to word received from Fernando Russo, a steel worker now at Harrisburg, Pa., his savings, a small fortune, were thrown from a train near Philadelphia by his baby, Jose Russo, and his family are stranded. Russo, his wife and children were returning from New York, where they went to meet a relative when the savings of several months were thrown away. The parent gave his baby his pocketbook to play with and Jose tossed it out a window. The family traveled from Philadelphia to Harrisburg in a freight train.

DENIED KILLING CHILD

Julius Wells Took Stand in His Defense Today

ST. ALBANS, Vt., May 13.—Julius Wells, accused of the murder by poison of his 6-year-old son Louis, took the stand in his own defense today. He declared that he did not kill the child. He also denied that he had sent poisoned oranges to his wife, Mrs. Anna Wells, while she was at the county jail or that he had advised her to commit suicide in order to avert suspicion from himself, as the woman had testified.

Wells sobbed as he began his testimony but later recovered his composure. He had never, he said, believed that his wife, who is also under indictment for murder, was guilty. His suspicions had been directed against some of his relatives but the two children who died became ill after eating meat which relatives had sent to the Wells home on Thanksgiving day. On another occasion another relative had aroused his suspicions by giving his mother headache medicine.

Wells' attitude toward his children was described as kindly by his 16-year-old daughter, Augusta.

Another witness for the defense, Peter Luman of Swanton, said that when he visited Mrs. Wells at the jail she told him she could swear that Julius knew nothing of the cause of the deaths of Louis and Marie.

Promotion of Hygiene and Baths

BALTIMORE, Md., May 13.—The second annual conference of the American Association for the Promotion of Hygiene and Public Baths opened here today to continue until Thursday afternoon. The leading cities of the country are represented.

Today's Beauty Recipes

By Mme. D'Mille

"The electric needle for the removal of superfluous hair is both painful and expensive. A quick, safe and sure way to remove wild hairs is to apply a little powdered delatone mixed with water. Just cover the hairs with this paste for a minute or two, wipe off, wash the skin and the hairs will be gone.

"Spring colds are often more stubborn than colds brought on by winter exposure. Mother's Salve will break up an ordinary cold in head or chest over night. It is easy to use, quick to act, and relieves catarrh, croup, sore throat.

"To keep the skin fair, fresh and smooth, apply in the morning a lotion made by dissolving an original package of mayatone in a half pint of witch hazel. It will not rub off or show like powder and prevents the growth of hair. Mayatone quickly corrects dark, sallow and blotchy complexions.

"You can recommend Mother's Shampoo to your husband and he will thank you for it. Many men who shave themselves do not shampoo frequently enough. Dandruff, falling hair and baldness are caused by a parasite, and Mother's Shampoo removes these parasites. It restores dry, brittle and faded hair to a glossy, fluffy condition, and keeps the scalp healthy.

"To darken eyebrows and make them grow longer and more evenly, apply plain pyroxin with the finger tips. Pyroxin applied to the lash roots makes them grow long and lovely. It does not coarsen but makes them soft and silky."

AFTER MORMON AGENTS

Local Campaign Started by Mrs. Brittain

SEVERAL MEETINGS HAVE BEEN ARRANGED

Open Air Meeting to be Held on the Common on Next Sunday Afternoon

The Massachusetts Council for Patriotic Service will hold a union mass meeting at the Worthen Street M. E. church this evening for the purpose of discussing and denouncing Mormonism. Mrs. Brittain, an ex-Mormon woman, is very active in the campaign against Mormon agents and she asks to have it stated that the meeting this evening is open to men and women and "Mormon elders." There will be speakers from the Massachusetts council and local speakers, including pastors. The meeting will open at 7.30 o'clock. Rev. Dr. Davis will preside.

Thursday evening there will be another meeting at the Fifth Street Baptist church. This meeting, too, will be open to men and women and will begin at 7.45 o'clock. Rev. Dr. McDonald will preside.

Sunday afternoon Mrs. Brittain will conduct an open-air meeting on the South common. It is understood, she says, that the Mormon elders are going to hold a meeting there and she says she wants to get within talking distance of them. "The Mormon elders," said Mrs. Brittain, "have said that the council had arranged for union meetings for women only in order to keep them out. At the meeting on the common they will have all the opportunity they want to ask questions and I want them to ask questions. They have said that the representatives of the Massachusetts council did not make their address known in this city. I am the only representative of the council in this city at the present time and I am stopping at the Richardson hotel."

LIVELY BLAZE

In Tenement Block in Moody Street—The Department Was Not Called

A lively fire broke out in the tenement occupied by Joseph Boulard and family at 120 Aiken street this forenoon, but the flames were put out without the assistance of the fire department.

Mrs. Boulard left her home in the course of the forenoon, going to St. Joseph's church. Before going she forgot a large ham which was boiling on the stove, and also a large piece of cloth over the boiling pan. Soon there was no water left in the boiling pan and the cloth caught fire. It fell to the floor and the tenement was soon ablaze.

James T. O'Flahaven, owner of the building and Wolfred P. Caisse, Jr., co-proprietor of the drug store in the same building, noticed the smoke pouring out of the windows. They quickly made their way to the second door and after breaking down the door, put out the fire which was making great headway. The damages, however, will not be large.

If you want help at home or in your business, try The Sun "Want" column.

HUB SMUGGLING FRAUDS

Investigation Resumed by Grand Jury

BOSTON, May 13.—The federal grand jury after an adjournment of nearly a month resumed today its investigation of smuggling frauds at this port which are alleged to amount to several hundred thousand dollars.

It was said that the inquiry would deal with records of importations of goods by Boston and New York modistes. Special treasury agents have been examining records at Boston and New York customs houses for several weeks.

Only a small number of witnesses were summoned to appear before the grand jury today. Four persons are awaiting trial on indictments returned by the jury at its previous sitting.

HORSES FELL INTO WATER

Pair Had Narrow Escape in Boston

BOSTON, May 13.—A pair of horses attached to a city cart loaded with ashes suffered a narrow escape from drowning in a pit containing water 20 feet deep off Mystic avenue, at the foot of Temple street, Winter Hill, Somerville, at 3 o'clock yesterday afternoon. The horses were saved only by the combined efforts of 20 men and another pair of horses.

WAS STABBED 16 TIMES

Woman Was Attacked by Robbers

NEW YORK, May 13.—Two men entered the third floor apartment of Mrs. Marie Tola in Brooklyn today and demanded her valuables. She screamed. They beat her, stabbed her 16 times, ransacked the place and made their escape with $1600 from under a mattress. Mrs. Tola probably will die.

DROVE NAILS INTO BRAIN

Man Accused of Murder of Wife Arraigned

NEW YORK, May 13.—Salvatore Gerracci, an Italian who confessed that he killed his wife last November by driving wire nails into her brain while she slept and later shipped the body to Georgetown, Conn., where it was found in a mill pond, was placed on trial for his life here today. Counsel for the defense offered to plead murder in the second degree but to this the court refused to consent.

TARIFF FIGHT RESUMED

Republican Senator to Talk at Length

WASHINGTON, May 13.—The tariff fight was resumed today in the senate on the motion of Senator Penrose to refer the Underwood bill to the finance committee with instructions for public hearings. Chairman Simmons of the finance committee was busy early in the day urging all democratic members to be on hand in case the question should come to a vote and he felt confident that the republicans' first move against the majority would be checked.

Senator Penrose and other republican senators planned to talk on the amendment at length when the senate convened and it looked as though it might be some days before a vote was reached.

"My Feet Were Just Aching For TIZ"

Let Your Poor, Tired, Chafed, Tender Feet "Spread Out" Gloriously in a Bath of TIZ!

"Just couldn't wait to take my hat off!"

Send at Once for Free Trial Package

"O, O, glory what a feelin'! Wonderful what TIZ will do for your feet!"

Just take your shoes off, and then put those weary, shoe-crinkled, achy, corn-pestered, bunion-tortured feet of yours in a TIZ bath. Your toes will wriggle with joy. They'll look up at you and almost talk, and then they'll take another dive in that TIZ bath! Yes, TIZ is life to feet!

The man or woman who says there's anything like, or as good as TIZ, never had a foot in a TIZ bath. You'll be able to wear smaller shoes, too, when you use TIZ; your feet will keep cosy.

Miss M. Pearl Lloyd, Glendora, Wis., got one box of TIZ for her mother. "She has had sore, tender feet for a long time," writes Miss Lloyd, "but after using TIZ her feet are not troubling her."

TIZ operates under a new principle, drawing out all the poisonous exudations that make feet sore, corny and tired. There's nothing else like TIZ, so refuse any imitation. If anyone offers you a substitute, just remember your poor, suffering feet, and tell him to give you what you asked for.

TIZ, 25 cents a box, sold everywhere, or sent direct, on receipt of price. Money back if TIZ doesn't do all we say. For a free trial package write today to Walter Luther Dodge & Co., Chicago, Ill. Recommended by all drug stores, department and general stores.

MATRIMONIAL

Mr. Joseph J. Higgins of 17 Walnut street and Miss Ethel A. Dunfey, a popular young lady of St. Columba's parish, were united in marriage yesterday afternoon at 4 o'clock at St. Columba's rectory by Rev. John A. Degan. The bride wore a pale blue chiffon dress with pearl trimmings and carried a bouquet of lilies of the valley. She was attended by her sister, Miss Irene Dunfey, who wore pink messaline with a chiffon overdress and carried a bouquet of jack roses. The best man was Mr. George F. King.

After the marriage a reception was held at the home of the bride's parents at 140 Avon street. Mr. and Mrs. Higgins were the recipients of many beautiful and costly gifts. The happy couple left early in the evening for a wedding tour which will include New York and Philadelphia, and after June 1 they will be at home to their friends at the corner of Lawrence and Moore streets.

LEFEBVRE—BELANGER

Mr. Philias Lefebvre and Miss Marie A. Belanger were united in marriage last night, the ceremony being performed at seven o'clock at St. Joseph's rectory, the officiating clergyman being Rev. L. A. Nolin, O. M. I. The young couple were attended by Mr. Leon Gagnon and Miss Louise Belanger, who acted as best man and bridesmaid respectively.

GRONDINE—GAUTHIER

At 7.30 o'clock this morning in the chapel of St. Joseph's rectory, Mr. Joseph George Grondine and Miss Marie Anne Gauthier were united in the bonds of matrimony. The ceremony was performed at a nuptial mass celebrated by the pastor, Rev. Henri Wastelle, O. M. I. The witnesses were Messrs. Onesime Grondine and Nerée Ferron. After the ceremony the bridal party repaired to the home of the bridegroom's parents, Mr. and Mrs. Onesime Grondine, 754 Aiken street, where a wedding dinner was served. The happy couple left later on an extended wedding tour.

LOWELL GUILD

Held Monthly Meeting at the Whistler House Yesterday Afternoon—Monthly Reports of Milk Station Read

The monthly meeting of the Lowell Guild was held yesterday afternoon at the Whistler house. Miss Moore, the visiting nurse, read the monthly reports of the district nursing and milk station departments, which showed that the number of milk station calls was 320, and the number of district calls 1126. She made an appeal for baby carriages, and also for a crib mattress. More clothing is needed, and the nurse cited pathetic cases, where calls have been met by the guild, by supplying much needed clothing. She spoke of one case where two young girls, ranging around 16 years of age, were obliged to alternate in going out to work, because they had only one dress between them. In another case, a child, four years old, had no clothes at all, until they were supplied by the guild.

At the conclusion of the business meeting a social hour was held, during which Miss Helen Greene of Boston gave an interesting talk on social service work. Miss Louise Gibson sang, accompanied by Mrs. James J. Kerwin, and tea was served in charge of Mrs. Joseph Talbot.

SOCIAL AND FRATERNAL

The regular meeting of the Burke Temperance Institute was held last evening and much important business was transacted. During the evening several applications were acted upon and the candidates received. The following prizes have been donated in the membership contest which is going ahead rapidly: Dress suit case, Richard O'Connell; $5 in gold, James F. Miskella; smoking set, Robertson Furniture Co.; silk umbrella, Roy & O'Heirl; calabash pipe, Henry F. Carr; pipe, W. H. I. Hayes Co.; safety razor, J. J. Sullivan.

Plans are under way for a joint outing with the Y. M. C. I.

Municipal Employes' Union

A business meeting of the Municipal Employes' union took place last night at 32 Middle street and important matters were discussed. Fourteen applications were received and 24 new members were initiated. A smoke talk and social will be held on June 9 and a committee was appointed to provide entertainment for this event.

Echo Lodge, N. E. O. P.

Echo lodge, N. E. O. P., will hold its regular meeting Wednesday night at 8 o'clock sharp. All members are earnestly requested to be present.

TRAINS TO AND FROM BOSTON

Southern Div.

To Boston Lve.	To Boston Arr.	From Boston Lve.	From Boston Arr.
1.40	2.23	5.05	5.45
5.43	6.50	6.12	7.13
6.25	7.26	7.23	8.31
6.47	7.53	7.45	8.42
b6	7.53	n8.21	9.28
6.57	8.30	9.00	9.57
7.21	8.56	10.05	10.56
d7.25	8.40	11.33	12.09
7.56	8.37	12.30	1.09
8.34	9.55	1.00	1.59
b9.12	10.24	2.00	3.09
9.48	10.30	3.00	3.39
10.00	11.16	b3.47	5.02
10.53	11.35	4.00	4.58
11.03	11.45	4.14	5.32
12.15	1.05	5.00	5.35
1.45	2.25	b5.21	6.28
2.34	3.27	5.37	6.33
3.51	4.40	b5.51	7.16
4.30	5.27	n6.14	7.23
5.22	6.29	8.00	8.58
6.12	7.18	8.25	9.05
6.32	7.15	10.35	11.38
7.25	8.15	11.17	12.18
9.55	10.45	12.00	1.10

Sunday Trains

Southern Division

To Boston Lve.	To Boston Arr.	From Boston Lve.	From Boston Arr.
6.47	7.30	9.00	10.00
7.21	8.56	10.00	10.50
8.08	9.03	11.30	12.20
8.48	9.49	1.00	1.52
9.03	9.55	5.30	6.24
10.30	11.24	8.00	8.35
2.35	3.26	8.37	9.08
5.10	6.00	9.20	10.24
6.31	7.15	10.11	10.56
7.25	8.10	10.29	11.35
8.35	10.00		

Western Div.

To Boston Lve.	To Boston Arr.	From Boston Lve.	From Boston Arr.
6.45	7.55	z6.40	8.06
8.05	9.00	9.10	10.22
9.33	10.36	10.50	11.45
10.52	12.00	11.55	12.53
12.07	1.12	2.14	3.50
z1.27	2.32	3.50	4.03
5.12	6.27	5.14	6.13
7.18	8.28	6.05	7.03
10.15	11.32	7.00	8.15
		9.50	10.00

Sunday Trains

Western Division

To Boston Lve.	To Boston Arr.	From Boston Lve.	From Boston Arr.
8.20	9.30	8.00	9.03
12.10	1.15	12.00	1.00
3.50	5.05	2.15	3.25
5.45	6.55	3.55	4.46
8.55	10.04	5.20	6.34
		8.45	9.46

References

b Via Bedford.
e Via Salem Jct.
z Via Wilmington Junction
n will not run on Holidays.

LOCAL NEWS

First-class work. Tobin's Printery.

Hall's Standard refrigerators, at Adams & Co.'s.

If your teeth trouble you, see Dr. Gagnon, 466 Merrimack street.

J. F. Donohoe, Donovan bldg., real estate and insurance. Telephone.

In the account of the funeral of John W. Lynch, published in yesterday's paper, the name of Miss Katharine Curtin was inadvertently omitted from the list of those to send floral tributes.

FUNERAL NOTICES

CADDEN—The funeral of Annie T. Cadden will take place tomorrow morning at 8 o'clock from her home, 255 School street. At 9 o'clock a high mass of requiem will be sung at St. Patrick's church. Burial in St. Patrick's cemetery in charge of J. F. O'Donnell & Sons.

MURPHY—The funeral of Mrs. Mary A. Murphy will take place Thursday morning at 9 o'clock from her home, 273 Walker street. At 10 o'clock a solemn high mass of requiem will be sung at St. Patrick's church. Burial in St. Patrick's cemetery. Please omit flowers. J. F. O'Donnell & Sons in charge.

LEE—The funeral of Marietta Lee will take place Wednesday morning at 8 o'clock from her home, 6 Puffer street. A solemn high mass of requiem will be sung at St. Margaret's church at 10 o'clock. Burial in St. Patrick's cemetery in charge of C. H. Molloy.

THE CENTRAL SAVINGS BANK

Depositors in this Bank are requested to present their deposit books for verification during the months of April, May and June of this year.

CLARENCE W. WHIDDEN, President.

Dr. Boyden Harlin Pillsbury

Has Removed his Office from 58 Kirk Street

TO THE SUN BUILDING

OFFICER PETRIE STOPS RUNAWAY

Patrolman Jumped in Front of Horses and Prevented Accident

Patrolman David Petrie, whose duty it is to keep the peace about Merrimack Square and also to keep a keen eye on vehicles relative to the traffic rules, but who is not supposed to risk his life in stopping runaway horses, was yesterday afternoon highly complimented for his heroic act in stopping a runaway pair of horses hitched to a hack. There were four people in the carriage. It is hard to say what would have happened if Patrolman Petrie had left the horses go by the square.

Shortly before 5.30 o'clock yesterday afternoon the officer was standing in the square, when he saw a funeral cortege emerging from Prescott street into Merrimack square. There were three hacks and they were the property of an out-of-town undertaker, returning from a funeral in this city. Just as the second hack reached the corner of Merrimack and Prescott streets, one of the traces on the harness snapped off, and this scared the horses and they started at break neck speed across the square.

The driver did all in his power to stop the horses, but his efforts were fruitless. The animals were about to crash into the first hack, when Officer Petrie jumped in front of them, caught both bridles and brought them to a full stop, but not before being dragged several feet. The broken harness was repaired and the hack kept on its course, after the occupants of the carriage had warmly congratulated the brave policeman for his heroic act in probably saving their lives.

PATROLMAN DAVID PETRIE

Suit Against Shoe Machinery Co.

BOSTON, May 13.—The trial of the civil suit of the federal government of the United Shoe Machinery Co. was assigned by Judge Putnam of the United States district court today for May 20. The case will be heard by Judges Putnam, Dodge and Brown.

Mrs. Mary J. Loughran

Wishes to announce that she has taken a thorough training in corset fitting and will be pleased to serve her friends and the public at her home, 81 Mt. Vernon st. Corsets fitted from $1 up. Spirella her specialty.

C. F. KEYES, Auctioneer

Office, Old B. & M. Depot, Storehouse and Commission Rooms, Green Street, Tel. 1485

Next Saturday at 4.15 O'Clock

A TWO-TENEMENT HOUSE AND ABOUT 1229 SQUARE FEET OF LAND, AT NO. 29 CHESTNUT STREET

On the premises, regardless of weather conditions, I shall offer for sale the above property. The house is slate roofed, with two tenements of six rooms each, and rents for $17 a month, or $204 a year, occupied by two very good tenants and in excellent condition, inside and out. Now, then, here is a chance for some one of moderate means to secure a nice two-tenement house where they could occupy one and have the income of the other tenement.

Terms: $200 as soon as struck off.

At 4.30 O'Clock

A NINE-ROOM COTTAGE AND ABOUT 1053 SQUARE FEET OF LAND, AT NO. 33 CHESTNUT STREET.

The house has nine rooms, lighted by gas and is in good shape, inside and out. It is occupied by the present owners and would readily rent for $13 a month.

Terms: $150 as soon as struck off.

The above two parcels are located on Chestnut street, between Fayette and High, a location where tenements rent well. Now, then, when you read this advertisement, look the property up. The houses can be seen between 2 and 4 any afternoon, by calling at No. 33 Chestnut street. The sale will be positive, to settle up the estate.

C. F. KEYES in charge for the Heirs.

HAVE YOUR EYES

Thoroughly examined and tested on the first appearance of any trouble by

RODERICK E. JODOIN

REGISTERED OPTOMETRIST AND MFG. OPTICIAN
441 Merrimack St. Majestic Bldg. Next to Public Library. Telephone 3320.

TRY TO WRECK EXPRESS TRAIN

Third Unsuccessful Attempt at Paterson, New Jersey

PATERSON, N. J., May 13.—A third unsuccessful attempt to wreck an Erie passenger train was made here today. Train No. 58 from Suffern, N. Y., to Jersey city was slowly approaching the station when two men sprang up from beside the track, jumped on the platform between the second and third cars and attempted to uncouple them. Train men were on the alert, however, and prevented them from doing so.

The men jumped from the train and escaped. Later two men were arrested but the conductor was unable to identify them and they were released. The state rested its case today in the trial of Patrick Quinlan, the Industrial Worker of the World leader, indicted for inciting to riot, and the defense began its opening address. The case will go to the jury tomorrow.

FRANK MURPHY TRAINING

For Busy Season in the Water

Frank "Podge" Murphy, dropped into The Sun office this morning and reported that he is in the pink of condition and ready to tackle any of the swimming champions, or near champions in this vicinity. He informed a Sun reporter that he and his trainer, Ed. McCormack, had just completed a little workout. They dove into the water at the Tyngsboro bridge at 9 o'clock this morning and swam to the Pawtucket falls. Both finished strong. Friday morning Murphy and McCormack will leave the Centralville bridge at 9 o'clock and swim to Stanley's, on the banks of the Merrimack. After this trip longer swims will be taken, and "Podge" feels confident that this will be his big year in aquatic stunts. He said that his early start this year is due to the fact that he wants to be in fine fettle for his swim to the Boston light with Rose Pitroff. "While the water is cold," said "Podge," "that is the way I want it. I will be better prepared to battle with the waves of the sea, by training in the cold." In speaking of Henry Sullivan, the local swimmer who is on his way to England to attempt the English channel swim, Murphy said that he hoped the Lowell man would make good. Murphy also said that he never announced that he defeated Sullivan in a competitive race, but avers that he made better time on his swim to Lawrence than Sullivan did over the same course. Murphy informed the writer that he covered the distance in four hours and 33 minutes, which he claims is the record, and adds that Sullivan's time from Lowell to the home of Louis Peiper's champions, was five hours and 18 minutes. Murphy says that on the swim from Tyngsboro to the Pawtucket boat house he paced Sullivan and doesn't claim that he defeated the C. Y. M. L. athlete.

Masters at Luncheon

Principal Fisher of the Lowell Industrial school invited the grammar school masters of the city to luncheon at the Industrial school today. The luncheon was prepared by the girls of the domestic science department and was partaken of by quite a gathering of guests. Everyone had words of the highest praise for the ability of the girls as cooks and were sincere in the expression of their gratitude and appreciation to Principal Fisher.

Disturbances at Smyrna

SALONIKI, May 13.—The British cruiser Gloucester left today at full speed for Smyrna after the receipt of an urgent summons from that city, where disturbances are threatened.

No Americans Killed in Typhoon

WASHINGTON, May 13.—No Americans were killed or wounded in the latest typhoon to sweep over the Philippine islands, though there were a number of casualties among the natives, and great damage was done to property.

DEATHS

FRENCH—Mrs. Helen Francis French of Boston died early this morning at the home of her sister, Mrs. Edward W. Daly, 50 Forrest street, this city, after a long illness at the age of 46 years, 8 months and 7 days. She is survived by one sister and four brothers.

LAWRENCE—Mrs. Frank Lawrence, aged 28 years, 5 months and 3 days, died yesterday at her home, 29 Grand street, after a lingering illness. She leaves besides her husband, her mother, Mrs. Joseph Lessard; two sisters, Mrs. Mary Doyon and Miss Anna Lessard and a brother, Telesphore Lessard.

BAKER—Dr. Brooks O. Baker, a former resident of Lowell, died May 1, at his home in Port Townsend, Washington. Deceased lived in Lowell 30 years or more ago. He was an attendant at St. Anne's church and studied medicine in the office of Dr. John O. Green in this city. After leaving Lowell he studied for the ministry and was ordained as an Episcopal minister, locating later on at Port Townsend, Washington. He is survived by his wife and a son.

FUNERALS

WATSON—The funeral of Mrs. Abigail Watson took place yesterday afternoon from her residence, 19 Second street. The services were conducted by Rev. Nathaniel W. Matthews, pastor of the First Primitive Methodist church. The list of flowers is as follows: Pillow inscribed "Mother," from her three sons; pillow inscribed "Grandmother," from George Watson; sprays, F. R. Strout, J. E. Donahue, Mr. and Mrs. F. R. Hurley, Mrs. Margaret Kearns; Mr. and Mrs. J. H. Clarke and the Misses Lynch. The bearers were Messrs. George Davis, William H. Hall, William Redding and Frank R. Strout. Burial was in the family lot in the Edson cemetery. The funeral arrangements were in charge of Undertaker George W. Healey.

CARRAGHER—The funeral of Mary Alice Carragher, daughter of James and Maria Carragher, who died as a result of scalds received by falling into a tub of boiling water, took place yesterday afternoon from the home of her parents, 11 Bassett street, and was largely attended. There was a profusion of beautiful flowers, including a pillow inscribed "Our Baby," from the parents; pillow inscribed "Our Darling," from uncles and aunts; star from playmates. Other pieces were from the following: Mr. and Mrs. Charles McQuarrie, godmother, Miss Blanche Bailey, Aunt Mary Carragher; H. Bassett, Mr. and Mrs. Charles Billson, James Sheridan, Mr. and Mrs. Flemming, the Trainor family, Miss Marie Costello, Mr. and Mrs. James Mulqueen, Miss Elizabeth Emerson, Mr. and Mrs. Bradford, Russell McDonald. The burial was in St. Patrick's cemetery. In charge of Undertakers J. F. O'Donnell & Sons.

Reliability

A Bureau

With the bedstead and chiffonier or dressing table to match in handsome mahogany or dainty maple woods would make very effective furniture for your chamber.

Adams & Co.

Furniture—Rugs—Carpets

174 CENTRAL STREET

Appleton Bank Block

B. F. Keith's

—THEATRE—

WEEK MAY 12th

THE GORMAN BROS.

In an Up-to-Date Musical Comedy

"IT HAPPENED IN NEW YORK"

Featuring The Aviator Girl

With a company of

Sluggers, Comedians, Dancers — Girls — Pretty, Petite, Plump Girls — Music, Costumes, Mirth

Biggest and best musical comedy ever seen in Lowell for the money and other feature acts.

No Change in Prices: Mat. 10, 15, 25c. Evenings, 10, 15, 25 and 50c

1000 Reserved Matinee Seats 10c

That Peculiar Lightness and Flavor

Noticed in the finest biscuit, rolls, cake, etc., is due to the absolute purity and the accurate combination of the ingredients of the ROYAL BAKING POWDER. The best things in cookery are always made and can be most readily made with the ROYAL BAKING POWDER. Hence its use is demanded in the most celebrated restaurants, in the homes of the people, wherever delicious, wholesome food is appreciated. Its sale and use extend to every civilized country in the world.

The only Baking Powder *made from* Royal Grape Cream of Tartar

NO ALUM
NO LIME PHOSPHATES

You can always tell whenever you meet
A man or woman on the street,
If a well groomed aspect they present,
That their clothes to Dillen's have been sent.

Gloves Cleaned Every Day

The Dillon Dye Works

360 Merrimack St., Opp. City Hall

SUITS

100 marked down; suits selling at $18, $20.00 and $25.00; at choice

$15

During coat sale we quote this exceptional value.

This Is Great Coat Weather

Cold and unseasonable weather makes a coat an absolute want. We are having BIG BUSINESS TODAY.

2000 COATS at the prices we are asking should make every thrifty woman think.

The short, the tall, the fat and the lean woman will find here coats that become and please her at the price she wants to pay.

Coat Prices Are:

$6.97 for the $10.00 to $15.00 kinds
$9.97 for the $15.00 to $20.00 kinds
$12.67 for the $20.00 and $22.50 kinds
$14.67—All the exclusive coats selling to $30

We take the loss—you pocket the saving. Buy while the assortment is so large.

VISIT OUR SECOND FLOOR FOR COSTUMES, WAISTS AND DRESSES

New York Cloak and Suit Co.

(CHERRY & WEBB) 12-18 JOHN ST.

Progressive Party Has Opened Headquarters at the Corner of Merrimack and Kirk Street, First Floor

We cordially invite you to visit us and enroll as a progressive. In order to vote at the next primary as a progressive (if now enrolled in any other party) it is necessary for you to change your enrollment. Your enrollment must be changed before Saturday, May 17, 1913, if you desire to appear on nomination papers of candidates.

A committee will be present at headquarters every evening between 7 and 10 o'clock.

Progressive City Committee,
CHARLES H. HOBSON, President.
A. S. GOLDMAN, Secretary

OPENING OF

Summer Millinery

NOW ON

A complete line of Dress, Motoring and Outing Hats at prices very low, considering quality and style.

ELLA M. BURKE

Pollard Building 20 Palmer Street

EVERY sensible buyer understands that he is the judge of what is best for his requirements. Ask yourself: Can I do better than buy my Paints and Finishes at Coburn's? where there is shelf after shelf of Paints of GUARANTEED and PROVEN QUALITY. Where I can ask Paint Questions and get prompt and knowing answers from the sales clerks. Where there is a paint suited to any surface which will take paint. Where colors are unvarying, and where they realize that plain, straight-forward frankness is the best policy.

PAINT THESE

Your Lawn Seats,
Your Flower Boxes,
Your Plant Pots,
Your Wooden Tubs,
Your Child's Toys,
Your Piazza Floor,
Your Boat or Canoe,
Your Shade Tree Boxes,
Your Grape Vine Trellis,
Your Dog's House.

OLD COLONY PAINT Is ready for Instant use. You can get a small convenient can for 15c

—76 YEARS AT IT—

C. B. COBURN CO. 63 Market St.

Free Color Cards

Free City Auto Delivery

YOU LIKE INITIAL STATIONERY?

You will find a special bargain in our new

DELFT STATIONERY In Your Own Initial

Correspondence Cards and Stationery 25 Cents

PRINCE'S 106-108 Merrimack Street